THE WEATHER TODAY
Forecast for Eastern New York: Fair Saturday; Sunday probably showers and thunderstorms; not much change in temperature.

Oneonta Daily Star

MEMBER OF THE ASSOCIATED PRESS

46,500 READERS DAILY
See the Advertisements in The Oneonta Daily Star
WHY NOT SOLICIT THEIR TRADE?

VOL. NO. XXXII, WHOLE NO. 12,20 — ONEONTA, N. Y., SATURDAY, JULY 12, 1924 — PRICE THREE CENTS

DISCUSS PLANS OF RELIEF FOR AGRICULTURE

Representatives of Farm Organizations Open Session at St. Paul — Called by McNary-Haugen Bill Supporters

"ON RIGHT TRACK"

But, Says Gunderson, Differences Must Be Eradicated and Co-operative Effort Made by Leaders

(By the Associated Press)

St. Paul, Minn., July 11. — Representatives of farm organizations in many central and northwestern states opened a two-day conference today with a view to formulating a plan for bringing about agricultural relief legislation in the next session of congress.

Called by the supporters of the McNary-Haugen farm export corporation bill, defeated in the last congress, the conference heard F. W. Murphy, of Wheaton, Minn., sound a keynote that urged support of legislators favorable to farm remedial legislation.

George C. Jewett, Spokane, Wash., was elected permanent chairman. Although agreeing that farm relief legislation is necessary and that an organization similar in scope and power to the American Federation of Labor is needed to carry on its work, members of the resolutions committee were unable to determine today how such a central organization should be formulated.

Lack of Cooperation Shown.

While the resolutions committee was in session several hundred delegates to the conference were meeting elsewhere, discussing different phases of the agricultural situation.

In the debate before the resolutions committee it was contended by several of the members that a central committee, formed of delegates from every state and representing all farm organizations, should formulate any legislative action to be taken in the interests of agriculture.

Lack of cooperation among the national leaders has been charged by [illegible] according to [illegible] Gunderson of Mitchell, S. D.

"If this conference is ever to accomplish any definite action, all differences among the farm leaders should be immediately eradicated," he said. "We are on the right track and we must pull together."

Farming Must Parallel Industry.

Defining the attitude which the United States, he said, must adopt toward agricultural interests, Representative L. J. Dickinson of Iowa, addressing the general conference, stated that "The policy of this country must be one of the dual purposes to put agriculture on a basis parallel with industry."

"Our campaign, after legislative program has been outlined, must be first conducted through io. interests; second, we must appeal to general policy interests combining financial, commercial and industrial welfare," he said.

An equalization of prices for farm products, protective tariffs for all produce without discrimination, and a strong agricultural federation were advised by Gilbert L. Haugen, representative in congress from Iowa and co-author of the McNary Haugen bill.

The conference, which will continue tomorrow, adopted a resolution expressing "heartfelt sympathy with the grief stricken family of President Coolidge."

BOMB DAMAGES CHURCH OF PASTOR WHO RAIDS SALOONS

Joliet, Ill., July 11. — The Ottawa Street Methodist church, of which the Rev. Henry E. Rompel, dry raid leader, is pastor, was damaged badly [illegible]

Police attributed the bombing to bootleggers.

The entire rear end of the church was blown out and many plate-glass windows in the business district, in which the church is located, were shattered.

The Rev. Mr. Rompel's raiding activities began last December when he joined 20 Chicago prohibition agents through 19 Joliet saloons, where large quantities of liquor were seized and the proprietors arrested. Twice in April he headed raiding parties which visited saloons and road houses.

The pastor and his wife left two weeks ago for an European tour. No one was injured in the explosion.

FOUR SERIOUSLY HURT AS COACH SPLITS SWITCH

Cincinnati, July 11. — The splitting of a switch by the third coach behind the locomotive in the east bound Baltimore & Ohio passenger train No 4 this afternoon resulted in the injury of 14 persons, four seriously, and the wrecking of the train which smashed into a cattle [illegible] standing on a siding.

Three injured seriously, which necessitated hospital treatment, suffered from lacerations, bruises, fractured ribs, and broken legs.

The others were treated at the scene of the accident for minor cuts and bruises.

The remaining coaches in the train did not jump the track and although the passengers in them were shaken up they were not injured.

"WHITE INDIANS" ON MARSH ESTATE

Panama Natives Will Be Sent to School in Fall, According to Explorer's Plans

Rochester, July 11. — Glad that they have left the jungle of the metropolis behind them and that strange men called scientists have stared their full Richard O. Marsh's "white Indians" from the district of Panama, arrived in Brockport today.

The Panama natives, living temporarily on the estate of Mr. Marsh, the explorer and discoverer, all are in excellent spirits, despite the strange and to them, harrowing experiences through which they have passed. They spent the morning playing with the Marsh children and in exploring the country they found around them.

Mrs. Marsh arrived from New York last night with two of the tow-headed, white-skin children. Mr. Marsh arrived early this morning with the third "white" Indian and two San Blas natives of the usual dark skinned type. Immediately upon arriving here this morning, Mr. Marsh set out to find a suitable camp on Lake Ontario for his charges. There they will be in surroundings more nearly approximating their native habitat, and will, it is expected, be healthier and happier than they would be in quarters more suitable to over civilized and effete whites. Mr. Marsh expects to send them to school in the fall.

MC ADOO HINTS HE WILL BACK DAVIS

Tells Theatre Audience "We Must Get Together and Make Sure We Elect Democrat"

New York, July 11. — William Gibbs McAdoo, who has been more or less non-committal as to the course he would pursue during the presidential campaign when speaking to newspapermen, was induced to break his silence tonight by Will Rogers from the stage at the Follies at the New Amsterdam theatre.

Mr. and Mrs. McAdoo were in the audience and when the comedian, with his usual raillery, pointed out Mr. McAdoo, there was an outburst of applause and the Californian was finally brought to his feet and made the following statement:

"I am leaving for Europe with my family tomorrow for a little diversion, but now that the convention is over we must all get together and make sure that we elect a Democrat."

Both actor and candidate were given an ovation following the announcement.

CLAIMS CROW PREVENTED HEARING CONVENTION NEWS

New York, July 11. — An aftermath of the Democratic national convention was heard in Police Magistrate Goodman's court today between Mrs. Schlott, West side rooming house keeper, and Miss Virginia Pope, manager of a "bird hospital" next door.

Among Miss Pope's feathered managerie, Mrs. Schlott said, was a crow which screamed so loudly that it drowned out convention proceedings received by radio at the rooming house.

After each "Alabama casts 24 votes for Underwood," Mrs. Schlott said, the crow cried "caw-caw-caw."

Miss Pope alleged that in all the 16 years she had owned the crow no person had ever complained. Magistrate Goodman adjourned the case until health autorities could complete an investigation.

DIES OF WOUNDS RECEIVED WHILE PICKING BERRIES

Ilion, July 11. — Stanley Kurkonski, 32, of Utica died in the hospital here today of a bullet wound received while he was picking berries on a farm near Frankfort yesterday. Kurkonski accused Charles LaBardo, owner of the farm, of firing the shot, declaring he offered to pay LaBardo for the berries but that LaBardo refused the money and asserted he was going to shoot to kill. Three men with Kurkonski escaped.

LaBardo, who left his farm home shortly after the shooting, has not been found nor have authorities picked up a clue to his movements. It was at first thought he had driven off in his truck, but this was found to be intact today and it is now believed he walked some distance and then boarded a train.

Kurkonski, a baker, leaves a wife and three children.

TOUR HURT IN WRECK.

East Aurora July 11. — Four persons were injured, none seriously, when a freight train on the Pennsylvania railroad last night ran into an open switch leading to the S. H. Peck lumber mill. The train struck three cars at the end of the siding, and 25 box cars were piled up, shattering the roofs and sides of adjoining buildings. The train crew escaped by jumping. Damage to property was estimated at $50,000.

FATAL DELHI RIOTING.

Delhi, July 11. — Seven persons were reported killed today in a riot which was the outcome of a quarrel between Hindus and Moslems. Virtually the entire city took part in the rioting. Toward evening the situation became quieter, but all shops are closed and the streets are patrolled by the armed forces in armored cars.

The disturbance is attributed to Hindus objecting to a Moslem fetching water from a certain well.

At the End of the Trail

First and exclusive picture of the funeral of Calvin Coolidge, Jr., son of President and Mrs. Coolidge, as the flower-blanketed casket was carried by six United States Marines into Edwards Congregational church at Northampton, Mass., Thursday—In Northampton the young lad was known by everyone. Thousands lined the streets as the procession moved to and from the church.

PRESIDENT KEEPS NO ENGAGEMENTS

Regular Cabinet Meetings Only Interruption to Complete Rest for Executive

Washington, July 11. — Except for the regular weekly cabinet meeting, there were no engagements at the White House today and both President and Mrs. Coolidge spent the day in seclusion after returning from Vermont where their young son was buried yesterday.

The special train with the President and members of his cabinet and others who accompanied the body to its last resting place, returned to the capital early this morning. The White House was at once reopened to visitors, the flag run to full staff and the usual routine of official life resumed.

The executive and his family, however, spent the entire day in resting. Late in the afternoon, the President and his father, John C. Coolidge, who returned with him from Vermont, went for an automobile ride [illegible] the father's eyes examined. The latter is to remain at the White House for an indefinite period.

POPE RATIFIES ANNULMENT OF BONI-GOULD MARRIAGE

(By the Associated Press.)

Rome, July 11. — Pope Pius today ratified a decision handed to him by the special commission of cardinals which he had appointed to examine and decide the Boni De Castellane-Gould case, whereby the religious marriage of the present Duchess of Talleyrand, the former Anna Gould, to the Marquis Boni De Castellane is annulled.

Shortly after he and the former Anna Gould were divorced Count Boni De Constellane tried to obtain from the Vatican an annullment of their marriage but failed. After she had married the Duke De Talleyrand, Count Boni renewed the application. He was quoted as saying the situation was anomalous with the church still considering Anna Gould his wife, although she had been civilly divorced and re-wed.

THOUSANDS VISIT GRAVE.

Plymouth, Vt., July 11. — A steady stream of automobiles along the winding country road that leads past the little cemetery on the hills here, brought a thousand visitors to the grave of Calvin Coolidge, Jr., son of the President, today. They hauled their cars in the road where it runs through the hollow between the hills, climbed the steep ascent to the burial [illegible] passed awhile reverently, and then passed on. All his, night and throughout the day the grave was [illegible] guardsmen, who will remain at the cemetery through Sunday.

DELEGATES IN FULL ACCORD.

Prague, Czecho-Slovakia, July 11.—The first sitting today of the little entente conference was devoted to reviewing the foreign policies of the little entente countries, says a communique issued tonight. The delegates found they were in complete agreement.

It was brought out also in the discussions that the little entente desires above all the maintenance of the existing peace and will do its utmost by joint action to preserve and strengthen that peace.

WILL AID PONZI CREDITORS

Boston, July 11. — Creditors of Charles Ponzi were allowed $434,248.26 to be divided among them under terms of a decree handed down here today by Judge Wait in the supreme court. The decision came on a petition by Henry V. Cunningham, trustee in bankruptcy of the estate of Ponzi that he be allowed to take the $1,548,000 deposited in the closed Hanover Trust company.

COMPERS IMPROVED.

New York, July 11. — Samuel Gompers, president of the American Federation of Labor, who has been convalescing here, showed improvement last night, it was announced by his secretary, W. C. Roberts.

Governor Alfred E. Smith visited him during the afternoon. Both said politics had not been discussed.

50 PEOPLE CROWD THREE AUTOS TO ESCAPE WIND

Pipestone, Minn., July 11.—Between 45 and 50 persons—virtually the entire population of the town of Airlie, six miles west of Pipestone—escaped injuries or possible death when they packed into three automobiles and "eluded" a small tornado which passed through the little town at 6 p. m. today.

Two residences, a warehouse and a garage building was wrecked by the twister. No one was injured.

GIRL INDIRECTLY VICTIM OF MUIR

Paralytic Stroke Said to Have Been Caused by Grief Over Slain Uncle

Montreal, July 11. — Three corpses lie in the path of Walter Muir's bullets—his own, that of Henri La Violette [illegible] old New York student paid the supreme penalty of the law at Valley Field this morning, and that of Bertha Rose LaViolette, the 17-year-old niece of the victim of the murderer. The girl was seized with a paralytic stroke at her home yesterday and died a few hours later. Relatives attributed her death to grief over her uncle.

The efforts of Mrs. Muir, up to the very last minute of her son's life, to obtain mercy for the youthful slayer, make up a story of despair. She left nothing undone to obtain a stay of execution and not until the black flag was flying from the staff at Valley Field jail did she cease her efforts.

Sought Relatives' Aid.

Several hours before the time fixed for the execution, Muir's mother was in front of the prison, seated in an automobile with one of her nieces. It was said that Muir himself had requested that his mother be not allowed to see him again after she had said goodbye for the last time at 10 o'clock last night.

Muir's body was removed tonight to New York and will be taken to Mrs. Muir's home.

According to Mme. Henri LaViolette, widow of the murdered man, Mrs Muir called on her at Valley Field to plead for her intervention. Mme. LaViolette was away from home at the time and Mrs. Muir, according to Mme. LaViolette, then visited the home of the latter's relatives and sought their aid. This they refused.

Mme. LaViolette's comment was "a husband is dearer than a son, that's what I will tell her if she asks me to intercede for her boy. All the money in the world can not give me back the best man in forty countries."

'BETTER DAYS WITH DAVIS' MAY BECOME PARTY SLOGAN

Frankfort, Ky., July 11.—"Better days with Davis."

John A. Goodman, clerk of the court of appeals, today offered this slogan to the Democratic party as a rejoinder to "Keep Cool with Coolidge," the Republican slogan.

Mr. Goodman submitted his slogan to the democratic national committee in this telegram:

"Suggest 'Better days with Davis' as campaign slogan. The Republican slogan 'Keep cool with Coolidge' characteristically negative. Proposed slogan means action."

FOURTH BOTULISM VICTIM

Billings, Mont., July 11. — Jack Richardson, 12, of Germantown, Pa., died at St. Vincent hospital here today as the result of what could be say was botulism poisoning, the result of eating infected ripe olives at a dinner given by Mrs Paul Achs of Pittsburgh Wednesday at Aldrich lodge, near Cody, Wyo. Richardson is the fourth victim of the poisoning.

INJURED BY MOWING MACHINE.

Leeds, July 11. — While cutting hay with a horse drawn mowing machine today, William Van Vechten, a farmer of this place, ran down his two and a half years old son, Charles, who was hiding in the tall grass. The child's hand and foot were severed. Physicians at the Hudson hospital where he was taken, said he probably would not survive.

MANY CALLERS SEE NOMINEE

Davis Leaves for Long Island, Hoping for Quiet Week-end—McAdoo Silent on Stand

New York, July 11. — Before leaving late tonight for what he hoped would be a quiet week-end at Locust Valley, L. I., John W. Davis, Democratic nominee for President, put in a busy day, receiving a continuous procession of callers, among them William G. McAdoo, Governor Smith, and Cordell Hull, chairman of the Democratic national committee.

After an hour's conference alone with Mr. Davis, Mr. McAdoo said he had called simply to pay his respects to the nominee whom he had known for many years. When asked whether he would support Davis and Bryan, the Californian replied "I'll deal with that question in a statement that I shall issue before I sail for Europe tomorrow if I can find time to prepare it."

Simultaneously with Mr. McAdoo's call at the house of Frank L. Polk, where Mr. Davis spent the day, David Hall Rockwell, who had charge of Mr. McAdoo's campaign for the nomination, made public at a hotel a letter to Mr. Davis in which Mr. Rockwell pledged his support and asserted that no candidate ever had had a clearer title to a nomination than Mr Davis. Mr Rockwell told correspondents that it was inconceivable to him that Mr McAdoo should decline to give his support to his successful rival.

FAMOUS RITZ CARLTON ROOF RAIDED BY PROHIBITION MEN

New York, July 11. — The first of the world famous hotels here came under the direct attention of prohibition agents when federal officers tonight raided the Ritz Carlton roof and arrested six employes.

Summonses charging violation of the prohibition law were served on the general manager and a patron. One of the agents stated that they seized 75 bottles partly filled with rye and Scotch whiskey and champagne.

It was announced at prohibition headquarters that the summonses would be issued tomorrow for all members of the organization owning the hotel.

BIDS ON AFTON ROAD.

Albany, July 11. — Lathrop, Shea and Henwood company, Buffalo, were low bidders with a proposal of $224,[illegible]5.30 for construction of the Afton-Coventry highway in Chenango county when the bids were opened today by the state department of highways. The highway covers 4.85 miles and according to the engineers' estimate construction work should cost $261,[illegible]671. Other bidders were:

Frank Lewis and Sons, Afton, [illegible] Brinton, $256,[illegible] J. P. Paddleford, Sherbourne, $245,039.85.

BLOOD POISON SCARE

New York, July 11. — A blood poisoning scare, believed to have been caused by the death of President Coolidge's son, was reported today by New York hospitals. Since the first of the week, surgeons said, clinics have been besieged by frightened mothers asking that their children be treated for scratches, burns, blisters, and other like injuries. In one hospital alone 40 such patients were given relief today.

PAYROLL STOLEN.

New York, July 11. — While hundreds of persons were passing in and out of the Vanderbilt avenue building, across the street from the Grand Central terminal today two armed bandits held up Frederick Kahler, 19, an employe of the American Enamel Brick and Tile company, on the third floor corridor, and escaped with the payroll of $175. Employes of the firm gave chase and police reserves surrounded the building but no trace was found of the bandits.

REBELS STILL IN CONTROL

Buenos Aires, July 11.—The rebels continue to control Sao Paulo and "the surrounding country," according to reliable advices received here. The advices stated that the city was "quiet yesterday under the new provisional government." Property damage there includes oil deposits of the Anglo-American Petroleum company.

INSANE SAILOR COMMANDS SHIP

Rum Runner's Crew Held at Bay and Craft Nearly Founders—Police Capture Him

Sydney, N. S., July 11. —Police, answering distress signals flown by the rum runner Annie S., as she crept into port today, rescued the crew from an insane sailor, who with an axe and chisel, had taken command of the vessel.

The single handed mutiny was staged by Lewis Quelleon of St. Pierre. According to Captain White of the Annie S., Quelleon ran amuck soon after the vessel left the island, bound for the American coast with a cargo of assorted liquors.

Captain White was the first victim of the mad man's attack, but he dodged the flying axe and barricaded himself inside the pilot house. In the meantime, according to the captain, Quelleon drove the crew below decks and set fire to the forecastle in an attempt to drive his shipmates out where he could wield his axe on them.

Thus, with Captain White a prisoner in the pilot house and Quelleon unchallenged master of the decks, the vessel and all hands narrowly escaped foundering in Cabot strait, said the skipper. He steered for this port, with distress signals flying. Police this morning boarded the rum ship, overpowered Quelleon after a battle, and brought him ashore in chains.

PREDICTS BIG JUMP IN PRICE OF HOGS

E. C. Brown Says $10 Per Hundredweight Before October Indicated by Trade

Chicago, July 11. — Everett C. Brown, president of the Chicago live stock exchange indicated today that hogs would bring $10 a hundred weight before October 1. He said:

"It is plainly evident that hog prices have seen bottom for this summer. Today's market is 35 cents to 60 cents higher than Monday, with a broad general demand from both local packers and eastern shippers.

"On the basis of the present price of corn, matured hogs are worth at least $10 per hundred, and I would not be surprised to see that figure reached before the first of October. These good 90 to 125-pound pigs that are selling from 4.5 cents to 5.75 cents per pound if fed a little corn and grass by the hog feeder will make more money in the next 60 to 90 days than anything he could handle.

"Hogs have been losing from $400 to $500 per car on the basis of the present price of corn. In other words, if the farmer had not fed his corn to the hogs but had sold it at the present market for corn he would be $400 to $500 better off."

KELLOGG CONFERS WITH LOGAN ON COMING CONFAB

(By the Associated Press)

London, July 11. — The American preliminaries for the inter-allied conference which is to discuss means for making the expert's reparations plan effective began with the arrival from Paris tonight of Colonel James A. Logan, American observer of the reparation commission. He is the guest of Ambassador Kellogg at Crewe house, and held a two-hour discussion with the ambassador soon after his arrival.

Mr. Kellogg hopes to have Colonel Logan sit beside him at the conference table throughout the sessions, and the British are planning to make this arrangement for the ambassador and his advisors.

Owen D. Young, who helped to draw up the expert's report, is expected to arrive from New York in time for the opening of the conference, July 16. Although his presence will be entirely unofficial, it is expected that he will be asked to take an important administrative position if the conference agrees upon a method of putting the new reparations scheme into effect.

AUTO AND BUS CRASH; MAN BELIEVED DYING

Detroit, July 11 — William Dornbush of Halfway, Mich., a suburb of Detroit, suffered injuries which doctors say probably will prove fatal and Mrs. Mary McGill of Halfway was badly cut about the head and is reported to be in a serious condition as a result of a collision tonight between a motor bus bound from Mt Clemens to Detroit and an automobile. The accident happened near the Detroit city limits.

Several other persons were injured seriously enough to require hospital attention, but none of them are believed to be fatally hurt. All reside in Detroit and vicinity.

JAMESTON MANUFACTURER THROWN FROM HORSE; DIES

Jamestown, July 11. — William J. Lauterer, one of the prominent manufacturers of Jamestown, was thrown from his horse this forenoon while horseback riding near Greenhurst, and sustained a double fracture of the skull which caused his death a few hours later. He did not regain consciousness.

Mr. Lauterer was president and treasurer of the Automatic Registering Machine corporation of Jamestown, manufacturers of the United States Voting Machine and treasurer of the Jamestown Malleable Products company. He was a member of the local Masonic lodge. A wife, daughter and son survive.

LOWER PRICES AND DECREASED TRADE ACTIVITY

Important Adjustment of Business Conditions Underway Throughout Country, Says Federal Reserve Board

EARNINGS REDUCED

Sharp Curtailment of Production—Prices of Every Commodity but Food Affected by Alterations

Washington, July 11.—An important adjustment of business conditions characterized by decreases in industrial and trade activity and lower prices was declared by the Federal Reserve board tonight to be under way throughout the United States.

The board called attention to reduced earnings by industrial workers with a consequent curtailment in their buying power and sharp decrease in production. The lowered prices affect every commodity except food which remains almost unchanged.

"The considerable expansion of production during the early months of 1924," the board said, "was followed by important curtailment in certain industries in response to a lessened value of current prices and a hesitancy on the part of manufacturers in placing forward orders. In fact there has been in recent months a larger decrease in producton on certain commodities than their current consumption and in consequence stocks of these commodities have been reduced.

Decreased Commercial Credit.

"The recession in business activity has been accompanied since April by a decreased demand for credit for commercial purposes, and this, together with the continued inflow of gold imports, has brought about an unusual ease in the money market."

In connection with the credit situation, the board said that the earnings assets of 12 Federal Reserve banks was lower at the beginning of this month than at any time for six years.

Practically all important industries showed decreased employment in the last two months as compared with a year ago. The largest reductions in payrolls were reported in the automobile, iron and steel, and womens' clothing business.

The reduced earnings of factory and other industrial workers were reflected in smaller department store sales. Mail order houses also showed smaller movements from their shelves during May and June.

FEWER CHURCHES MORE MEMBERS

Auto and Emigration to Cities as Well as Church Federation Main Factors

New York, July 11. — Extensive use of automobiles, the concentration of rural populations in cities and towns, and the growing spirit of church federation resulted in the closing of 110 Congregational churches in the United States last year, the annual report of the church, made public today, disclosed.

Membership, however, increased 62,680, the report said, boosting the average membership per church from 147 to more than 150. Church property values also increased $8,412,261 to a total of $132,288,237.

Rev. Charles E. Burton, secretary of the Congregational churches in the United States, said the tendency toward "fewer and better churches" was welcomed by the church.

The development was also responsible, he said, for an increase in the average pastor's salary from $1,788 to $1,850 a year.

DISTRICT ATTORNEY TO JOIN "INSANITY CLASS"

Chicago, July 11. — An "insanity class" composed of Robert E. Crowe, state attorney and three assistants will be formed within the next few days, Mr. Crowe announced today, to prepare the state to combat the plea of insanity the defense is expected to advance for Nathan Leopold and Richard Loeb, confessed kidnappers and slayers of 14-year-old Robert Franks. Medical information and other instructions expected to prove valuable in combating the testimony of a battery of alienists employed by the defense will be imparted to the lawyers of Dr. William O. Krohn, Chicago alienist, Mr. Crowe said.

Today was visitors' day at the Cook county jail and among Loeb's guests was a girl who said she was Gene Gale and had met Loeb at several bathing beaches last summer. She kept several defense alienists waiting while she chatted with the millionaire's son.

P. H. C. HEAD DIES.

Sharon, Pa., July 11. — Andrew C. McLean, 64, supreme president of the Protected Home Circle, a fraternal and insurance organization, and a delegate to the Republican national convention at Cleveland, died suddenly tonight at his country home here. Physicians declared that death was due to a heart attack.

Baseball

AND OTHER INTERESTING EVENTS IN THE SPORT WORLD

AMERICAN LEAGUE

BROWNS AND BOSTON DIVIDE.

Red Sox Overcome Five-Run Lead in Second Contest—Lee Drives in Three Runs.

Boston, July 11. — St. Louis and Boston divided a double header here today, St. Louis taking the first game by 8 to 1 score and losing the second to the Red Sox 7 to 6. Wingard's superb pitching and home run for St. Louis with one on base featured the opening contest.

The Browns were leading 5 to 0, in the second game when Boston began hitting freely. Lee drove in three runs.

First game:

St. Louis	002 012 003—8	13	0
Boston	000 000 001—1	8	2

Batteries—Wingard and Severeid, Ferguson, Ross and Heaving.

Second game:

St. Louis	230 000 001—6	5	2
Boston	010 112 02x—7	13	2

Batteries—Kolp, Pruette, Vangilder, Bayne and Severeid; Quinn, Murray, Fuhr, Fullerton and O'Neill.

MACKMEN WIN EASILY.

Hammer Three Cleveland Pitchers For 14 Hits—Speaker Banished Again.

Philadelphia, July 11. — Pounding three Cleveland pitchers for 14 hits, Philadelphia won the final game of the series with the Indians today, 10 to 1.

In the sixth inning Manager Speaker was put out of the game by Umpire Dineen and then in the seventh inning he was ordered off the bench. On each occasion he was protesting on the umpire's judgment of balls and strikes.

Cleveland	010 000 000— 1	4	1
Philadelphia	220 006 00x—10	14	1

Batteries — Clark, Cheeves, Roy and Walters; Heimach and Perkins.

WASHINGTON LOSES LEAD.

Johnson Weakens in Eighth After Holding Detroit to Two Hits Until Then.

Washington, July 11. — Washington dropped to second place today when it was defeated 4 to 3 by Detroit while New York was winning over Chicago. Walter Johnson held Detroit to two hits until the eighth when three safeties and a pass were bunched. These, with an error by Bluege, accounted for three Detroit runs.

Detroit	100 000 030—4	8	1
Washington	000 021 000—3	10	1

Batteries — Satoner, Cole, Dauss and Bassler; Johnson and Ruel.

YANKEES BACK AT TOP.

Sing Way to Victory Over Chicago, 12 to 9—Five Homers in Game.

New York, July 11. — New York Americans won their series from Chicago, four games to two, and went into first place by slugging out a victory in the last game here today by a score of 12 to 9. Manager Evers of Chicago started the game with his new battery from Minneapolis, Mangum and Grabowski, but the former was batted freely and they were withdrawn after three innings. Five home runs were made during the game, Ruth hitting his 24th of the season.

		R	H	E
Chicago	104 120 001—	9	10	3
New York	213 000 33x—	12	13	0

Batteries — Fuhr, Gaston and Schang; Mangum, Lyons and Grabowski, Schalk.

NOTICE TO CREDITORS.

Pursuant to an order of Sheldon H. Close, surrogate of the county of Otsego, notice is hereby given, according to law, to all persons having claims against the estate of Willard J. Snyder, deceased, late of the town of Milford, in said county, that they are required to exhibit the same, with vouchers thereof, to the undersigned administrator of the estate of said deceased, at the law offices of Claude V. Smith, Esq., in the City of Oneonta, in said county, on or before the 1st day of December, next.

Dated May 12, 1924.

Ira A. Allen,
Administrator.

Claude V. Smith,
Attorney for administrator,
Oneonta, New York.

Baseball AS BIG LEAGUERS PLAY IT

A GOOD BASEBALL PLAYER

% AMBITION —
% ABILITY —
% PRACTICE.

What do you consider to be the most important points in baseball?

Answered by
HARRY HOOPER

Outfielder, Chicago White Sox Famous for the sensational catches which he makes, oftentimes saving a game by them.

* * *

I consider three things to stand out above all others as the most important things in baseball, if you are to be a good player. I rank them in the following order; 1. Practice; 2. Ambition and love of the game; 3. Ability. A really good ball player has all of these things. A most notable example of a man who used the ambition to be a good ball player is Jamison, of Cleveland. By sheer ambition and love of the game, coupled with practice, he has transformed himself from a mediocre ball player to a very skillful and dangerous ball player. If ambition and practice are present the ability will usually be developed as a matter of course.

(Copyright, 1924, Associated Editors)

NEW YORK-PA. LEAGUE

Harrisburg, 3; Elmira, 2.

Wilkes-Barre-Binghamton, postponed, to be played as part of double header tomorrow.

Williamsport, 6; York, 4.

Utica, 8; Scranton, 4.

NATIONAL LEAGUE

GIANTS WIN IN 10TH

Secure Five Runs in Overtime Round and Defeat St. Louis, 10 to 5.

St. Louis, July 11.—Johnny Stuart was relieved in the fourth inning after New York had pounded him for five hits scoring five runs, and the Giants defeated the Cardinals today 10 to 5 in a 10 inning game. Kelley's homer accounted for two of the visitor's runs in the final frame.

		R	H	E
New York	140 000 000 5—	10	12	3
St. Louis	000 001 400 0—	5	10	3

Batteries — Ryan, Nehf, Dean and Snyder, Gowdy; Ainsmith; Stuart, Haines, Dyer and Gonzales.

DODGERS BEAT CUBS

Dazzy Vance's Speed too Much for Chicago Club—First Baseman Ties Record.

Chicago, July 11. — Arthur Vance's dazzling speed proved to much for Chicago today and Brooklyn took the final game of the series, 9 to 1. The visitors gathered seven runs off Blake's delivery in five innings, Fournier accounting for five of these with two home runs, his 19th and 20th. Harvey Cotter, Chicago first baseman, tied the major league record for accepting chances at first base by getting 21 put outs and one assist.

Brooklyn	202 020 002—	9	12	0
Chicago	001 000 000—	1	6	1

Batteries — Vance and DeBerry; Blake, Milstead and O'Farrell.

PIRATES TAKE FINAL GAME

Pittsburgh and Boston Divide Four-Game Series — Triple Breaks Deadlock.

Pittsburgh, July 11. — Boston and Pittsburgh divided a four-game series, the Pirates winning the final game today, 8 to 2. Grimm's triple in the sixth with two on base broke a deadlock and started a batting rally which netted five more runs in succeeding innings.

Boston	100 000 100—	2	11	4
Pittsburgh	100 002 32x—	8	16	1

Batteries — Lucas, Yeargin and O'Neil; Cooper and Knox.

WIN FOUR OUT OF FIVE

Reds Win Last Contest of Series with Philadelphia, 6 to 0.

Cincinnati, July 11. — The Reds made it four out of five games from Philadelphia by winning the final contest of the series today, 6 to 0. Ring was hit freely while Donohue kept the Phillies' hits well scattered and received brilliant support. Sand was hit over the kidneys by a pitched ball in the fifth inning and so injured that he had to retire from the game.

Philadelphia	000 000 000—	0	9	1
Cincinnati	200 013 00x—	6	11	1

Batteries — Ring, Betts and Wilson, Wendell; Donohue and Hargrave.

AMERICAN ASSOCIATION

Indianapolis, 7-18-4; Minneapolis, 5-10-1 (1st game).

Indianapolis, 3-9-0; Minneapolis, 3-5-3 (2nd game).

Columbus, 4-10-1; Milwaukee, 5-10-1.

Toledo, 1-6-3; Kansas City, 4-8-1.

Louisville, 7-9-1; St. Paul, 4-11-4.

Fine job printing at Herald office.

EASTERN LEAGUE

Springfield, 1-9-0; New Haven, 2-9-1 (1st game).

Springfield, 8-14-2; New Haven, 7-8-3 (2nd game).

Bridgeport, 8-14-2; Worcester, 7-10-5.

Albany, 2-5-1; Pittsfield, 4-12-1 (1st game).

Albany, 2-7-0; Pittsfield, 5-8-3 (2nd game).

Waterbury, 2-3-1; Hartford, 3-6-1 (1st game).

Waterbury, 10-11-0; Hartford, 7-10-2 (2nd game).

INTERNATIONAL LEAGUE

Jersey City, 4-10-0; Syracuse, 3-12-0.

Newark, 3-7-0; Rochester, 2-8-4.

Reading, 0-4-0; Toronto, 6-11-2.

Baltimore, 9-12-4; Buffalo, 5-7-3.

KINGSTON WINS SWATFEST

Hammer Offerings of Two Stamford Twirlers into the Woods in Short Outfield at Stamford Grounds.

The Colonials of Kingston had their eye on the ball in the game with Stamford at the latter place yesterday afternoon and when the smoke of the battle had cleared away, the visitors had scored no less than 14 runs with 19 hits credited to them, while the best that Stamford could do was to glean 5 runs and 7 hits. While in no sense attempting to attribute the result to the fact, yet it is true that Kingston got all the breaks, especially during the early part of the game, and three drives into the woods back of the outfield netted them three homers which on an ordinary diamond would have not been good for more than two bases and quite probably two of the three would have been caught.

Davis started to do the twirling for the locals, but he lacked much of being effective and before the third round had progressed farther than one of the homers he was relieved by Walsh, Scanlon going into right field in place of Walsh. The latter was more effective for two or three innings, but later in the hectic encounter the Colonials got after him quite savagely and runs in generous proportions were garnered.

The story of the game however is told by the hitting ability of the boys from the Hudson valley, 19 hits being sufficient to win most any old encounter. On the contrary Morgan was quite effective with an assortment of curves which were used continuously, few straight ones being sent over the plate. He bothered all of the hard hitters of the Stamford aggregation with the exception of Fitch, who managed to knock out three safeties one of which was a double. "Jimmie" Boylan broke the ice for the locals he clouting out one into the bushes back of third which was not found in time to return to the diamond until he had dented the rubber. Thereafter the klan of Thomas managed to pick up some hits and five runs.

The Kingston team however fielded brilliantly all the way through the battle and robbed the locals of drives that looked good for safeties. Raskin in right field doing some stunts that were little short of highway robbery with others of the Kingston crowd not far behind him in this respect.

It would require several columns to give a detailed story of the battle play by play and would not be particularly interesting reading except in the vicinity of Kingston. However, the locals did some good fielding work, two snappy double plays shutting off runners who threatened to score.

While the game of yesterday made the locals appear outclassed it should not be forgotten that the series stands: Kingston, 2; Oneonta-Stamford, 4. Then too the Kingston aggregation is notably one of veterans, who are long hitters, who are at their best on a ground with a short outfield while the locals are mostly younger men yet with batting records for the season that will compare favorably with those of the Colonals.

The Oneonta team goes to Glens Falls today and tomorrow will meet the team of Larry Doyle at Hudson Falls. The tabulated figures of the Kingston swatfest of yesterday are as follows:

Stamford	AB	R	H	PO	A	E
Wilcox, lf.	4	1	1	0	0	0
Fitch, 2b.	5	1	2	4	3	0
Faye, ss.	4	0	0	2	4	0
Harner, 3b.	4	0	0	0	0	1
Walsh, rf-p.	4	0	0	2	0	0
Boylan, cf.	4	1	1	4	0	0
Wilson, 1b.	2	0	1	7	0	0
Sinstack, c.	3	1	0	7	2	0
Davis, p.	0	0	0	0	0	1
Scanlon, rf.	4	1	1	0	1	1
Totals	35	5	7	27	10	3

Kingston	AB	R	H	PO	A	E
Dugan, cf.	6	3	4	1	0	0
Deegan, 2b.	5	2	2	2	2	0
McCue, 3b.	5	2	3	1	1	0
Raskin, rf.	5	0	1	6	0	0
Flynn, ss.	5	1	2	2	3	1
Coyle, 1b.	5	1	0	12	0	0
Schwab, lf.	5	1	2	0	0	1
Robbins, c.	5	2	2	2	0	0
Morgan, p.	5	2	1	0	4	0
Totals	46	14	19	27	10	2

		R
Stamford	0 0 0 0 3 0 2 0 0—	5
Kingston	2 1 3 0 0 5 2 0 1—	14

Earned runs, Kingston 7, Stamford 4. Two base hits, Dugan, Fitch. Three base hits, Morgan. Home runs, Robins, McCue, Flynn, Boylan. Base on balls, off Walsh 1, off Morgan 3. Struck out by Davis 1, by Walsh 4, by Morgan 7. Double plays, Faye to Fitch to Wilson 2. Hit by pitcher, Faye, McCue. Umpires, Griffith and Brown.

STANDING OF THE TEAMS

National League.

	W.	L.	Pct.
New York	50	26	.658
Chicago	44	31	.587
Brooklyn	41	36	.532
Pittsburgh	39	35	.527
Cincinnati	40	41	.494
Boston	32	44	.421
Philadelphia	30	45	.400
St. Louis	29	47	.382

American League.

	W.	L.	Pct.
New York	44	34	.564
Washington	48	35	.551
Detroit	43	37	.538
St. Louis	38	38	.500
Chicago	38	39	.494
Cleveland	37	40	.481
Boston	38	41	.481
Philadelphia	31	48	.392

Special Sale.

All dark colored hats at cost and white and sport hats at a great reduction for Friday and Saturday at Hubbard's Ladies' Hatters, over Grand Union store. advt 2t

TWO DAYS BY WIRELESS

Programs Announced from Prominent Broadcasting Stations.

WGY — Schenectady — 380 Meters.

11:30 a. m.—Stock market report.
11:55 a. m.—Time signals.
8:30 p. m.—Joseph A. Chickene and his Clover Club orchestra from the Hotel TenEyck, Albany.

WEAF — New York — 492 Meters.

3:00 p. m.—Bruno Brothers' orchestra, Freda Williams, soprano.
5:00 p. m.—Waldorf-Astoria dinner music. Guy Hunter, blind entertainer. Emma Burkhardt, contralto. Talk on the History of Hand Ball, by Mr. Summer of the West Side Y. M. C. A. Piano and violin numbers. Manhattan Ladies' Quartet. Vincent Lopez and His Orchestra.

WJZ — New York — 455 Meters.

4:00 p. m.—Marion Lowell Larimer, soprano.
6:00 p. m.—Waldorf Astoria orchestra.
7:20 p. m.—"The Slums of London," by George Laval Chesterton.
7:35 p. m.—Frank Anderson, baritone.
7:50 p. m.—Program under the auspices of the New York Times.
9:15 p. m.—"Exchange of Populations between Turkey and Greece" by A. C. Jasquith of Near East Relief.
9:30 p. m.—Vocal numbers.
10:00 p. m.—Club Lido Venice Orchestra.

WRC — Washington, D. C.—469 Meters.

6:00 p. m.—Children's hour by Peggy Albion.
7:45 p. m.—Bible talk. Song recital and banjo solos.
8:30 p. m.—J. R. Horton, contralto.
9:15 p. m.—Army band concert.

WTAM — Cleveland, Ohio—390 Meters.

6:00 p. m.—Hotel Statler dinner concert. Baseball scores.
9:00 p. m.—WTAM dance program.

KDKA—East Pittsburgh—326 Meters.

2:15 p. m.—Baseball scores, inning by inning.
5:30 p. m.—KDKA Little Symphony orchestra.
6:00 p. m.—Baseball scores. Dinner concert continued.
6:30 p. m.—The Kiddies' Buddy.
6:45 p. m.—Sunday School lesson.
7:00 p. m.—Baseball scores. Sport review.
8:00 p. m.—KDKA Little Symphony orchestra.

WBZ—Springfield, Mass.—337 Meters.

2:00 p. m.—Broadcast of the Springfield-New Haven baseball game.
5:00 p. m.—Schrafft's Symphony Ensemble.
5:30 p. m.—Leo Reisman Ensemble.
6:00 p. m.—Baseball results.
6:15 p. m.—Leo Reisman Ensemble.
6:20 p. m.—Bedtime story.
6:40 p. m.—Hotel Kimball Trio.
8:00 p. m.—Paul Laurent, pianist, Walter J. Connor, baritone.

WOC — Davenport, Iowa — 484 Meters.

1:00 p. m.—Chimes concert.
7:30 p. m.—Sandman's visit.
10:00 p. m.—Orchestra program.

SUNDAY'S PROGRAMS.

WGY — Schenectady — 380 Meters.

9:30 a. m.—First English Lutheran church service.
6:30 p. m.—First English Lutheran church service.

WEAF — New York — 492 Meters.

2:00 p. m.—Sunday hymn sing.
3:00 p. m.—Interdenominational services.
4:00 p. m.—Old Testament lecture.
6:30 p. m.—Capitol theatre musical program.
8:15 p. m.—Skinner organ recital.

WJZ — New York — 455 Meters.

8:00 a. m.—Children's hour. Original stories by authors, music by the composers, comic stories by the originators of famous comedies.
10:00 a. m.—St. Thomas' Episcopal church service.
1:30 p. m.—Radio Bible class.
3:00 p. m.—Florence Easton, contralto.
6:00 p. m.—Hotel Pennsylvania orchestra.
7:00 p. m.—"The Annuitant's Talk for Business Men."
7:15 p. m.—Gertrude Ehmer, soprano.
7:30 p. m.—New York Philharmonic orchestra.

KDKA—East Pittsburgh — 326 Meters.

10:00 a. m.—Calvary Episcopal church.
3:15 p. m.—Baseball scores.
3:30 p. m.—Pittsburgh Athletic association orchestra.
7:30 p. m.—Chapel services.

WBZ—Springfield, Mass.—337 Meters.

8:00 p. m.—Seibert studio organ recital, Boston.
9:30 p. m.—Whistling solos.

WFI — Philadelphia, Pa.—395 Meters.

9:30 a. m. — Arch Street Presbyterian church.

WOC — Davenport, Iowa—484 Meters.

2:30 p. m.—Orchestra concert.
9:00 p. m.—Church service.
10:30 p. m.—Musical program.

ONEONTA THEATRE

Last Times Today

MATINEE 2:30 — EVENINGS 7 & 9

— ADMISSION —

MATINEE: 10c — CHILDREN — 10c; 20c — ADULTS — 25c (EVENING)

If you think you're thrill-proof—try this one

The Cosmopolitan Corporation presents
UNSEEING EYES
from Archer-Swingard Story
LIONEL BARRYMORE
Scene Owen Lewis Wallace
and an all star cast
Directed by E. H. GRIFFITH
A production of Cosmopolitan Production

A drama staged in the northern-most frontier of Canada's untracked wilderness. The story of a love that flowered in God's waste places where there is no law.

— ADDED ATTRACTION —

A Mack Sennett Comedy—"The Duck Hunter"

Coming Mon., Tues. and Wed.

NO ADVANCE IN PRICES

PALACE THEATRE

TODAY ONLY

MATINEE 2:30 — EVENINGS 7 and 9

Richard Talmadge

The World's Premier Stunt Actor

— IN —

"The Speed King"

A photoplay jammed full of thrilling stunts which will make your hair stand up and also gasp for breath

— ADDED FEATURES —

Comedy "The Soilers" | Western Chapter Play Ghost City No. 11

Coming Monday and Tuesday

"The Light That Failed"

Featuring JACQUELINE LOGAN

Wed., Thurs., Fri., July 16, 17, 18

The Spirit of the U. S. A.

FEATURING

Mary Carr and Johnny Walker

Latest and Best

An INCREASING, Lifelong Monthly Income if Totally and Permanently Disabled by accident or disease before age 60.

The MUTUAL LIFE INSURANCE COMPANY of New York

$100 a month during first five years, $150 during next five years, $200 thereafter for life. No further premium deposits. And the $10,000 at your death to your beneficiary, or $20,000 if death, at any age, is accidental, payable in a single sum, or no income for a term of years or for life. Total disability lasting three months regarded, during further continuance, as permanent.

Please give me further information about this Perfect Life Insurance Policy.

NAME .....

OCCUPATION .....

DATE OF BIRTH .....

ADDRESS .....

H. BERNARD, Dis. Mgr. SCHENEVUS, N. Y.

WELL DRILLING

Pumps, Water Supply Outfits
GEORGE BIRGE
250 Chestnut Street
Oneonta N. Y.

D. C. GRIGGS
CHIROPRACTOR
[illegible] Main St. Phone [illegible]
Residence Phone [illegible]
Office Hours—9-12 a. m.; 1 to 4 p. m.
Wed. and Fri.—9-12 a. m.
Sundays at Oneonta

A Race Rich in Romance — By Feg Murray

Ever since the brave Pheidippides passed twelve in the 1912 marathon

Ever since the brave Pheidippides passed the 26 miles 385 yards back to Athens with the news of the Greek victory over the invading army of Persia, the word "marathon" has meant a test of speed and endurance as well as one of the decisive battles of the world's history.

Clarence DeMar, the best of America's marathon team, will try to add 26 miles to the seven other heroes who have won the long grind in the sport of the modern Olympiads. He is a 35-year-old printer, and

at Stockholm. He is one of those freaks who runs all wrong according to form, yet gets there just the same. In this truth proved stranger than fiction when Spiridion Loues, a Greek shepherd, without any previous training or experience, won the marathon race over practically the same course that Pheidippides ran. When no Greek athlete won, as day after day of the Olympic contests went by, Loues became imbued with the idea that he alone must win for his beloved country. He had carried dispatches over the hills and was in the physical condition, but it was really his unconquerable spirit and religious fervor that won the race for him. The hysterical crowd in the stadium wept, sang, and literally "went crazy" as their countryman finished first, and he was hailed as the saviour of Greek honor. The King embraced him, placed him in his personal bodyguard, and poems were written to him. No marathon race since then has been won by a Greek.

The hero of the marathon at St. Louis in 1904 was a Cuban named Felix Carvajal. Having no money to finance his trip to the games, he ran around the public square in Havana all one day until he aroused enough interest and curiosity to obtain money for his transportation. Then he promptly gambled away most of his funds, and had to ride the brake beams from New Orleans to St. Louis. There he worked as a dish-washer until his time came to run, including all the night before the race. His felt hat, dirty stiff-bosomed shirt, black mustaches, long trousers cut off at the knees, and heavy shoes incited jeers and laughter from the crowd, to which Felix replied by smiling and tipping his hat repeatedly. But the jeers turned to cheers when the plucky Cuban finished in fourth position, "all in," but still able to doff his hat as he staggered across the line.

(Copyright, 1924, Associated Editors, Inc.)

Otsego County News

SCHENEVUS.

Schenevus, July 11. — Rev. F. C. VanEtten, from Alfred, will preach in the Baptist church Sunday morning and evening, and also in the Baptist church of Westford in the afternoon. — Mrs. Thomas Brexholm and Miss Lois M. Brexholm were in Oneonta Wednesday on business. — Miss Abbie Noonan of Oneonta is a guest for the week at the home of her sister, Mrs. James P. Friery. On Wednesday the two ladies accompanied Mr. Friery to Albany for the day.—Mr. and Mrs. Fred Platt of Milford and Mr. and Mrs. Charles Noxon and daughter, Jean, of Oneonta, were Sunday guests at the Friery home.—The Misses Anna and Margaret Masterson of New York city have been guests also at the Friery home. — Services at the Methodist Episcopal church Sunday at 10:30 a. m. Topic, "God Bless You All." Evening service at 7:30 o'clock. Topic, "Walking in the Way of Life." Rev. L. A. Duren will preach at both services. Regular hours for Sunday school and Epworth league. — The Boy Scouts, with Mr. Duren as leader, took a five-mile hike across the country over Dog Hill Friday morning, doing some of the things for second class tests. Eight Scouts were on the hike. — Friday guests at the Methodist Episcopal parsonage included Mr. and Mrs. George Simpson from Deposit and Mrs. Page Cole and two daughters, Melita and Ione, and Mrs. Gustin, from Whitehall. — Isaac Stoll and bride, who have been touring to several points of interest in New York state and Canada, including New York city, Montreal and the Thousand Islands, called on Anson B. Cass Monday at his boarding place on Main street. Mr. Cass is an uncle of the groom. The couple are now enroute to their home in Rome, Pa. — Miss Mary Friery is spending the summer vacation from her school duties in Brooklyn at the home of her father, Patrick Friery, on lower Main street. —George Lovell, cashier of the Schenevus National bank, with his wife and daughter, Mrs. M. L. Boorn and her three children, started Thursday for Syracuse, the home of another daughter, Mrs. Elbert Tillapaugh. On Saturday the entire party of 10 go to Otisca lake, 24 miles from Syracuse, to camp for a two weeks' vacation. — Mr. and Mrs. A. A. Bernard leave for Los Angeles, California, Thursday, to remain away for a period of four months. — Mrs. James P. Friery and Miss Anna E. Friery entertained ten tables at bridge at their home on lower Main street Tuesday afternoon from 2 to 5 o'clock. A very enjoyable time was spent by all present. Prizes were awarded Miss Abbie Noonan, Mrs. Fred E. Tice and Mrs. D. Stanley Chase. Dainty refreshments were served. — Claude Newcomb, with a party of friends consisting of the Misses Edith, Jessie, Elisabeth and Grace Taylor and Earl Rhodes, with a party of friends, all from North Bergen, New Jersey, were guests over the Fourth of Mr. and Mrs. Charles Newcomb, on South Hill.

LAURENS.

Laurens, July 11. — Rev. and Mrs. J. C. Rankin are in Middlefield Center, called there by the illness and death of the latter's father, A. P. Synder. Mrs. Rankin has spent much of her time with her parents the past few weeks, during the illness of her father. The sympathy of all is extended to them at this time.

The Ladies' Aid of the Methodist Episcopal church will hold their regular church supper on Wednesday, July 16, beginning at 6 o'clock. All are welcome. Remember the date, and try and be present.

Personals.

Miss Dorothy Nelson, who is in training for a nurse in Syracuse, is visiting her parents, Mr. and Mrs. Soren Nelson, who live above the village. — Mrs. Margaret Kimball is visiting relatives in Otego.—William T. Clinton and daughter, Mrs. Fred G. Webster, spent Thursday in Morris and Gilbertsville. — Mrs. Lucy Howard of Augusta, Ga., and Mr. and Mrs. A. Miller of Oneonta called on Mrs. H. M. Rider Wednesday.—Mrs. Ida Pixley came home Wednesday after a three weeks' visit with relatives in Utica and Clinton. Her sister, Mrs. James Stone, of Clinton, accompanied her to her home here for a visit.—Misses Irene Elliot and Pearl Smith of Schenectady are visiting their aunt, Mrs. Harry Edson.—Frederick Dewey of Detroit, Mich., is spending his vacation at the home of Dr. G. W. Augustin.—Miss Erma Grady is visiting relatives in Mohawk.—Mr. and Mrs. George Bard have been visiting in Hartwick the past week.—Mrs. Sarah J. Houghtaling, who has been nursing in Morris, has returned to her home here.—Mrs. A. E. Elwell of Worcester is visiting her daughter, Mrs. Stanley Grady.—Mr. and Mrs. O. A. Tilley, Mr. and Mrs. Ray Tilley and daughter, Pauline, spent Wednesday with Mr. and Mrs. Lynn Wyckoff in Bainbridge. Mrs. O. A. Tilley and Miss Pauline remained for the rest of the week with Mrs. Wyckoff.—Miss Reita Mull is spending some time with relatives and friends in Stamford.—Mrs. S. A. Burberry and sons has been visiting in New Lebanon for a few weeks.—Homer Martin, son of Mr. and Mrs. C. E. Martin, is staying for some time at Saranac lake. — Miss Lois Holdredge is visiting her grandparents, Mr. and Mrs. William Holdredge.—Charles Wart of Sandy Creek spent Tuesday and Wednesday with his brother, W. S. Wart. — G. B. Graves spent Wednesday in Albany.

NOWADAYS IN MT. VISION.

Mt. Vision, July 11. — There will be the Children's Day next Sunday morning in the Methodist church at the usual hour of service.—Arthur Hall, who has a position in Schenectady, joined his family at the Beckley cottage, Arnold's lake, for the Fourth, remaining until Sunday. Edward Hill, wife and child, of South New Berlin spent Sunday at Arnold's lake.—Mr. and Mrs. J. E. Kirt and daughter, Virginia, of Bainbridge, visited their cousin, Mrs. Melville Shove, Sunday.—Mr. and Mrs. Ezra Bolton of Hartwick were recent callers at Melville Shove's.—Merton Harrison returned Saturday from Albany, where he had been spending the most of the week with his sister and her husband, Mr. and Mrs. Hervey Shove.—Gilbert Persons is ill with the grip.—Mrs. Cora Deyeo was at her home here Thursday and Friday from Bainbridge, where she is nurse in the hospital. Ruth Packer of Schenevus, Mrs. Deyeo's granddaughter, accompanied her here. — The Girl Scouts of Bainbridge, eighteen in number, have occupied the Sherman cottage at Arnold's lake for the past two weeks. They report a very enjoyable time. — Orville Seegar of Cooperstown visited his sister, Mrs. Amar Beckley, Wednesday. — Clarence Pickens and little girl of West Oneonta were here to see his sister, Mrs. Lina Shove, Monday.

JULY IN WESTFORD.

Westford, July 11. — Mr. and Mrs. George Skinner, and Mr. and Mrs. Charles Manzer enjoyed an auto trip to Gloversville last Saturday and were guests of Mr. and Mrs. M. Manzer.—Mr. and Mrs. David Skellie of Mt. Vision were recent guests at the home of their parents here.—Maynard Groff, a former Westford boy, has joined the state troopers and is at their barracks in Sidney.—Dr. and Mrs. A. S. Peters of Worcester, and their daughter, Mrs. Blodgett, and little son of Southport, L. I., were callers in town Sunday. — Mr. and Mrs. Clarence Smith and little son of Newark, N. J., were guests at C. E. Smith's Tuesday. Mrs. Smith was formerly Miss Irene Hall and resided here until a few years ago.—Mr. and Mrs. Frank Backus of Pittsfield, Mass., arrived here Wednesday and will spend some time with their sister, Mrs. Minnie Backus. — Kenneth Groff, Miss Bessie McRorie and Charles Lee McRorie of Oneonta spent Thursday with relatives here.

Infant Dies at Laurens.

Laurens, July 11. — Norman Anderson, Jr., infant son of Mr. and Mrs. Norman Anderson of New York city, died of pneumonia at 4 o'clock on Monday morning last, at the home of Mr. and Mrs. Edgar Strait of this place. The family had come to Laurens for a short sojourn, Mrs. Anderson being a daughter of Mrs. Strait, and the illness and subsequent demise of the child came as a great shock to many friends of the family, Mrs. Anderson being well remembered as Miss Helen VanWoert, a former resident.

A short funeral service was held at the Strait house on Tuesday at 2 p. m., and burial was in the Plains cemetery.

Influential Schenevus Man Dies.

Schenevus, July 11. — Floyd. F Lowell, a life time resident and influential citizen of Schenevus and for over 24 years principal of the Schenevus High school, formerly known as the Schenevus Academy, died at 10 o'clock this eevning at his home on Monitor street. Funeral services will probably be held Monday afternoon. More extended notice will appear in a later issue of The Star.

Delaware County News

WEIDMAN OUT UNDER BAIL

Chester McAdams, With Whose Assault He is Charged, Has Peculiar Double Vision.

Delhi, July 11.—Stephen Weidman, who has been in the jail here, held on the charge of first degree assault upon Chester McAdams of the town of Meredith, was admitted to bail this week and released, the amount being $7,500. McAdams, who was badly injured about the head, is now much improved but he is afflicted with double vision which physicians think will in time pass away. Instead of the two views he has of any object being side by side as is most common cases of double vision one appears above the other.

Miss Fuller on Canadian Trip.

Miss Mary Fuller, with a party of friends from Baldwin, L. I., where she is a teacher, is on a trip along the Great Lakes and up the St. Lawrence river. The party expect to visit Canada and be away two weeks, after which Miss Fuller will return to Delhi for the remainder of her vacation.

Hendel Summer Home Opens.

The Hendel summer home is open for the season and is being occupied by Dr. and Mrs. L. B. Hendel of New Haven, Conn., Mrs. Hendel's two sisters, Mrs. Selig of Indianapolis, Ind., and Miss Bernice Friend of New Haven, and Mrs. Selig's daughter, Jeannette. Mr. Selig comes for part of the summer with his family.

Ransom Sloat Improving.

Ransom Sloat, who has had a serious eye trouble, has returned from New York, where he had the attention of specialists.

At Delhi Hospital.

Three surgical cases are now in the Delhi hospital. They are Mrs. Howard Coulter of Andes, who underwent a serious operation Saturday, Miss Mary Dickman of Margaretville, who is recovering from an operation for appendicitis, and her sister, Miss Ruth, who was operated upon for adenoids. Mrs. Arthur Gladstone of Andes, formerly Miss Grace Allen of this village, a nurse for the Dickman girls and Miss Cole for Mrs. Coulter. Mrs. Floyd Porter of Delancey, who has been recovering from an operation, was able to leave the hospital and go home this week.

Personals.

Mr. and Mrs. William C. Kiel and little daughter of Cortland were in town over the Fourth, visiting among relatives. On their return home Saturday afternoon they were accompanied in their car by Mrs. Austin Hughes, who was their guest over Sunday.—James J. Truscott of New York is on his annual vacation of two weeks here, during which he is doing the haying on the farm he owns onOllinter hill.—Mr. and Mrs. R. P. McIntosh motored to Lake George via East Windham, Saugerties, Albany and Cohoes, on a week-end trip, taking their daughter, Miss Katherine McIntosh, who remained for ten days at Silver Bay, attending the Missionary Educational conference in session there. Miss Anna Harper accompanied them on the trip and visited her nephew, Dr. Paul Harper, at Cohoes.—Mrs. A. C. Crosby and daughter, Miss Grace Crosby, of New York are spending a month's vacation in Delhi, their former home town, stopping with Mrs. M. M. Palmer.—Mrs. B. A. Goodman of Delaware avenue is in Fitzhugh hospital, Oneonta, where on Tuesday she underwent a delicate and serious operation at the hands of Dr. Latcher, Dr. Ormiston of this village assisting. Her condition is reported as favorable.—Miss Elizabeth Hoag of East Delhi has engaged to teach in the Bloomville village school the coming year.—Mrs. J. D. Smith has had a recent guest from China, her nephew, P. N. Benedict, who is located in that distant country, where he is a successful business man.—Mr. and Mrs. Charles R. Thomson recently spent a few days at Treadwell, guests of their daughter, Mrs. Howard Hall.—Mr. and Mrs. A. D. Rowell and daughter, Miss Evelyn, have returned from Indian lake in the northern part of the state, where they enjoyed ten days in camp in company with a party of out of town friends.

IN STAMFORD POLICE COURT.

Two Hotel Employes Arrested on Charges of Assault—Other Items.

Stamford, July 11. — Wednesday a young Spanish woman, formerly a resident of Argentina, South America, and a young colored man from Porto Rico were arrested by Officer Charles E. Grant on complaint of M. Barros, proprietor of the Ten Time Inn restaurant and hotel Perla de Cuba, who charged them with assaulting him; the woman on Main street, striking him in the face and the man assaulting him in Peterman's bakery by striking him and breaking his eye glasses.

On arraignment before Police Justice Clifford Champion, Attorney H. A. Dyckman represented Mr. Barros and the prisoners stated they were not financially able to employ counsel. The young woman, who was not able ot speak much English, the colored man acting as interpreter, admitted that she slapped Barros in the face and stated she was brought to Stamford by a man who occupied a cottage leased of Barros and she was engaged as chambermaid in the Barros hotel where she had worked a week. She was required to do all kinds of work so she quit and Barros would not pay her. She was penniless and had no place to stay and nothing to eat. Barros denied that he had employed her but admitted she had worked at the house and that he had paid the man for bringing her to Stamford. He charged she used bad language and tried to stop people from entering his restaurant. She denied these other charges.

Justice Champion discharged the woman and warned her not to molest Mr. Barros or interfere with his business. The colored man who had been employed in the restaurant denied he had assaulted Barros but had pushed him aside. Other witnesses testified he struck Barros. He was fined $5 which he paid. Both prisoners later secured employment in town.

If calls for assistance continue Officer Grant and Justice Champion believe they will have to organize a welfare organization and raise funds to care for people who come to them in their trouble and also seek financial help.

Annual Stamford School Meeting.

The annual school meeting of Stamford Union Free school district will be held at the seminary building Tuesday evening, August 5th, at 7:30 for the purpose of electing three trustees in place of James A. Tooley, president of Board of Education, and Mrs. J. Milan and Mrs. H. J. Pierce, whose terms of office then expire, also to elect a trustee for two years in place of Eugene Govern who has resigned and to make appropriations for the coming year and directing the tax levy.

Auto Accident Near Harpersfield.

Wednesday night while Andrew Keator and a son of C. Beard were on their way to Stamford and at the curve in the State road below Harpersfield, near the cemetery, they met an automobile west bound, the lights of which blinded Keator, who was driving, and he lost control of the car and it left the road and collided with a tree, badly damaging the

(Concluded on page eight.)

NOTICE TO CREDITORS.

Pursuant to an order of Sheldon B. Close, surrogate of the county of Otsego, notice is hereby given, according to law, to all persons having claims against the estate of Mary A. Hitt, deceased, late of the city of Oneonta, in said county, that they are required to exhibit the same, with vouchers thereof, to the undersigned executrix of the estate, of the said deceased, at the office of Henry D. McLaury, Esq., 17 Spring street, city of Oneonta, in said county, on or before the 15th day of August next.

Dated January 29, 1924.

MARY HITT HOYT,
Executrix

Henry D. McLaury, Esq.,
17 Spring street, Oneonta, N. Y.,
Attorney for executrix.

SMALLEY'S THEATRES

WORCESTER — TUES. — WED. — July 15-16

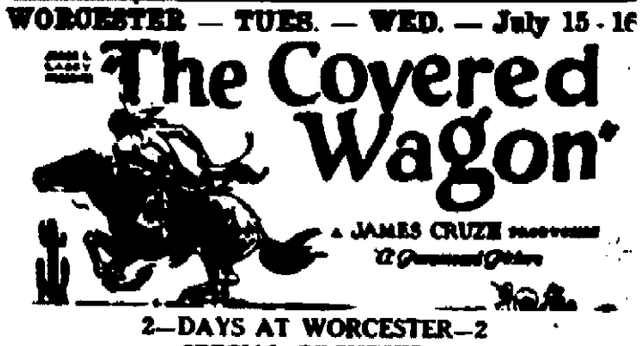

2—DAYS AT WORCESTER—2
SPECIAL ORCHESTRA
ONE SHOW AT 8 P. M. 25c and 50c Reserved Seats 75c

WALTON—Thurs., Fri., Sat., July 17, 18, 19

TODAY — COOPERSTOWN — TODAY
TOM MIX IN
"MILE A MINUTE ROMEO"

TODAY — SIDNEY — TODAY
JACK PICKFORD IN
"THE HILL BILLY"

TODAY — STAMFORD — TODAY
DOUGLAS FAIRBANKS IN
"MARK OF ZORRO"

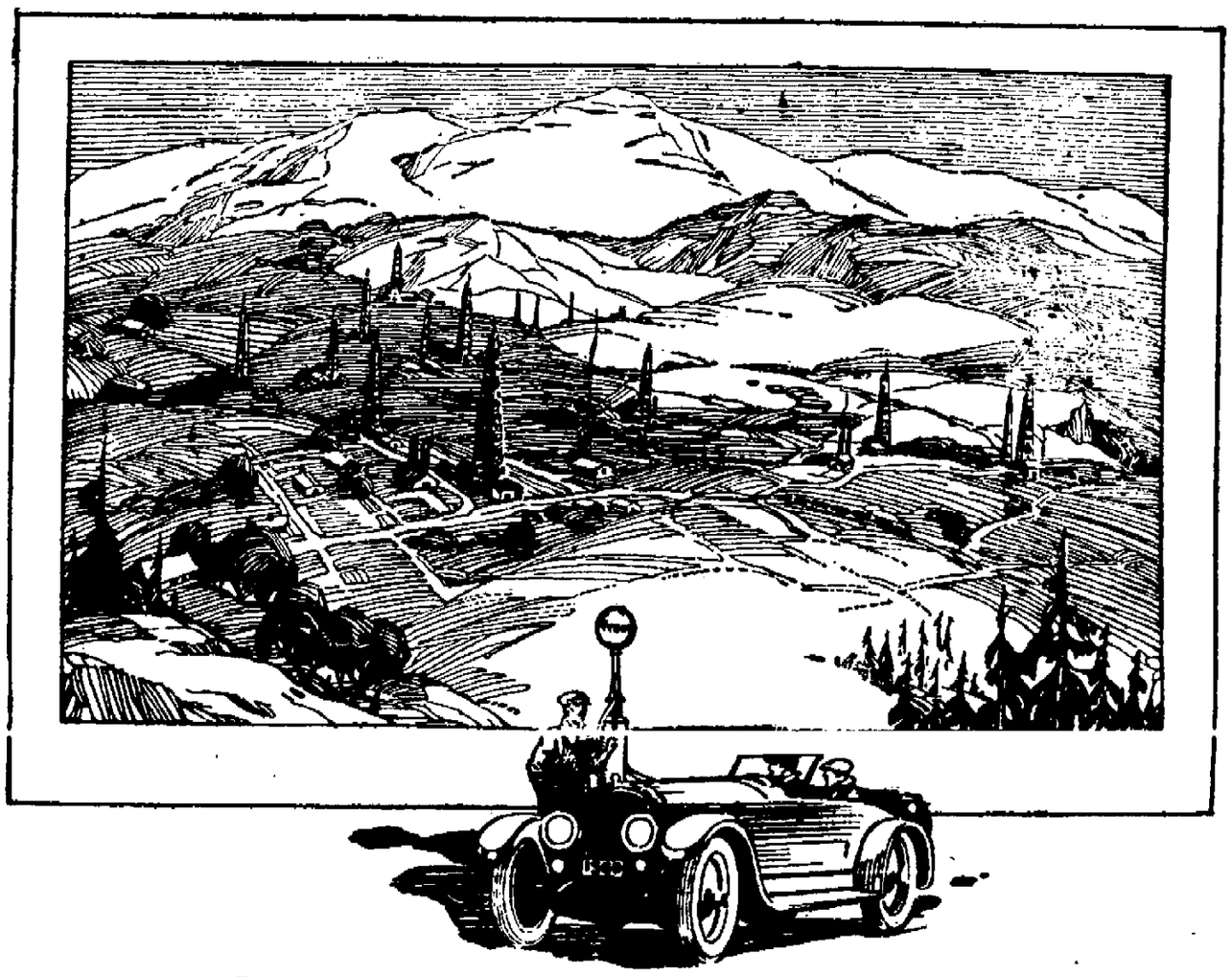

How a whim of Nature made possible an "anti-knock" gasoline

Stop motor knocks this natural way without paying a premium for your gasoline

YOU know that automobile motor knocks are destructive. You know that they steal your power, pound your bearings, rack your car, and lead to big repair bills.

But perhaps you *don't* know that they can be eliminated in a simple, *natural* way - a way that does not add a premium to the cost of your gasoline.

A natural way to eliminate "knocking"

Gasoline is refined from crude petroleum. Different types of crudes yield different kinds of gasolines. Of all these crudes there is *one* which yields a gasoline famous for its *natural* "anti-knock" qualities.

It is from this particular crude, by special processing, that Tydol is refined. That is why Tydol is a *natural* "anti-knock" gasoline. Laboratory tests (see panel to right) and actual service tests prove how completely "knocking" is eliminated.

The best way to convince yourself that Tydol is a *natural* "anti knock" gasoline is to try it in your own car. Next time you need gas, fill up at a Tydol pump. Prove to yourself that Tydol eliminates motor knocks. It will also give you quicker starting, faster pick-up, more power and the most mileage—and at no additional cost.

READ GASOLINE

"The Story of Gasoline" is an interesting book which gives you the facts you ought to know about gasoline. Ask for your copy at the next filling station where you see the above sign displayed.

Scientific tests prove TYDOL a natural "anti-knock" gasoline

"Knocking" is an engine is caused by the gasoline mixture in the combustion chamber, exploding too quickly, or too violently.

There is no "knock" if the mixture burns *progressively*, with steadily accelerating power until, with a mighty follow-through, it delivers maximum power at the end of the piston stroke.

By means of the Midgley Indicator, a remarkable scientific instrument, we are able to record photographically the progress of an explosion in the combustion chamber, and show the contrast between the explosion of ordinary gasoline and of Tydol.

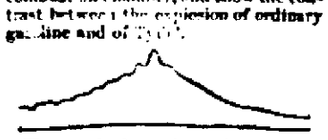

The graph above shows the explosion of an ordinary gasoline. The jagged points indicate the violent, wasteful burning which causes destructive motor knocks.

This graph shows the combustion of Tydol gasoline. Note the smooth, even curve which denotes *progressive* combustion, which means an absence of any tendency to "knock."

These authoritative tests prove Tydol a natural "anti-knock" gasoline.

Note: Tydol, of course, will not eliminate knocking in motors which have serious mechanical defects.

TYDOL
ECONOMY GASOLINE

Distributed by

D. E. ROBINSON
Oneonta, N. Y.

The Oneonta Star

Entered as second class mail matter.

PUBLISHED BY THE ONEONTA PUBLISHING COMPANY
HARRY W. LAIN, President.
A. W. FAIRCHILD, Vice President.
F. M. H. JACKSON, Sec.-Treas.
HARRY W. LAIN, Editor.

Subscription Rates: By Carrier—$6 per year; $3 six months; $1.50 per month; 15 cents per week; single copies 3 cents. By mail—$5 per year; $3 six months; $1.50 per month; 15 cents per week.

IN THE CITY PARKS

There is probably not in the country a city the size of Oneonta, which is more liberally dowered with those necessary breathing spots known as parks. Four altogether—the eastern portion of the city has Wilber park, with its delightful contrasts of upland and lowland, free spaces and forest growth. There is also Neahwa park, skirting the borders of the Susquehanna and affording in its wide stretches of lawn wonderful spots for recreation, while above it there tower forest trees of primeval growth, which are sights most wonderful. There is also Huntington park, on which many thousands of dollars were spent by the donor in order that it might be alike a pleasure to the eye and a permanent memorial to his parents who now sleep their long sleep in the Riverside kirkyard; and there is Brown park, convenient because accessible, and much visited not only by residents but by transient visitors in the city.

All four of these parks are absolute gifts to Oneonta—Neahwa park by Dr. and Mrs. Lewis Rutherford Morris, who though not residents here, were first in making donation of land for public uses; in another is situated the Huntington Memorial library, and its every foot of turf bears evidence of the thoughtfulness and generosity of one who desired alike to honor the memory of his parents and to provide liberally not only in literature, but in the finest forms of landscape art for his native town; in a third George I. Wilber had a far vision of the coming needs of the city; and in the fourth Walter L. Brown gave as a perpetual heritage the only open space anywhere in the central part of the town.

These are generous benefactions all, and the proper care of them is the best way in which the city, and the residents thereof can show their appreciation. It is therefore with a degree of regret that The Star notes the fact that in some of the parks there have been occasional lawless acts committed which are much to be deplored. To prevent such acts the city police commission has designated the caretakers in Neahwa and Wilber parks as special police, and similar action is being taken also in the case of the Huntington Memorial park.

Since it is believed that much of the mischief, possibly all of it, is done by children who use the parks as playgrounds, it is suggested that parents themselves give younger members of their household closer supervision, and take some pains to know where the children are after nightfall. The police authorities, being alive to the situation, can be relied on to do their part and to enforce the law.

JUVENILE PROBATION.

Probation for juvenile offenders gives them a chance for genuine reform and gives opportunity for constructive work for the children's subsequent good. In order to find out how successful such a system is, it is necessary to wait some years and to follow the careers of those who have been placed on probation.

At the request of the Massachusetts legislature a special commission last year studied about 200 boys and girls who had been before the juvenile court in 1916 and were put on probation at that time. It was found that 78 per cent of them were steady workers and 87 per cent were non-drinkers. Of 300 boys between 7 and 17 years, 239 were carried through the original probation period without surrender and commitment. Sixty per cent of those discharged from probation to the community had no subsequent court record.

How foolish it would have been to deny these particular offenders their second chance! Given it, they made good and are becoming responsible and respected members of the community. Sent to reform institutions after their first offense, they might well have become hard and cynical and only too well versed in serious crime.

The probation system needs to be kept free of sentimental tolerance in regard to juvenile offenders; but so protected, it should have a very fine influence in guiding wayward youths who have gone only a short distance in the wrong direction.

C. H. Dorr Leaves for Los Angeles.

C. H. Dorr of 19 High stret, who has been spending the earlier days of summer at his camp, Minakl, on Otsego lake, leaves this morning for Chicago, where he joins the special train leaving Sunday for Los Angeles, Cal. En route to the latter city the train will stop at Colorado Springs for a trip to Pike's Peak, and at Salt Lake city to attend a special organ recital in the Mormon tabernacle. At LosAngeles he as delegate will attend a convention of the Quarter-Million Dollar club of the Mutual Life Insurance company, which will be held July 18 and 19 at the Hotel Ambassador. The return trip will be via San Francisco, Portland, Ore., Seattle, Wash., and Vancouver, B. C., and thence over the Canadian Pacific line to Lake Louise and Banff. The journey is replete with interest and Mr. Dorr will no doubt find it very enjoyable.

Otego-Schoharie Past Matrons' Picnic.

The annual picnic of the Past Matrons' association of Otego-Schoharie districts will be held at Lasmile park, Schoharie, on Thursday, July 17.

Roberts Reunion.

Members of the Roberts family will meet for the annual reunion July 13 at the home of Mr. and Mrs. Irving Graff, 9 Graff avenue, Oneonta.

Please bring dishes and provisions for your own family.

TREND OF PUBLIC SENTIMENT

The President's Son.

The low, prolonged moan, almost a sob, that filled Madison Square Garden when the announcement of the death of the President's son was made to the Democratic convention by Chairman Walsh, told of something deeper in the hearts of that multitude than partisan feeling. Rancor ceased and a wave of common sympathy swept the vast audience. Nor those few thousands only; the sound was carried far beyond the walls of the hall. It was doubtless heard by millions who got their first word of the boy's death from Chairman Walsh's sad news. Thus the first response of sympathy that found its way to the stricken parents was evoked by this announcement of the chairman of a convention gathered to nominate an opposing candidate for the presidency. This suggests not only the kinship of all in an hour of sorrow, but also the nearness of the White House to every American home, and of the solicitous regard in which all the people hold their President. Their sorrows are his, as he frequently testifies, but in an especial sense his grief is also theirs.—New York Times.

54 Years in the Service.

Alvey Augustus Adee, second assistant secretary of state, was one of those continuing officials who establish themselves as indispensable advisers and mentors of the political appointees who fill cabinet offices. Mr. Adee wished no higher rank than that assigned him because he desired to be detached entirely from politics. Many times he served as "acting secretary of state." For nearly two-score years he held the position in which he died and for much more than a half century he was connected with our diplomatic service. He never obtruded his ideas upon his superiors, but he must have known that they would be sure to consult him about the correct diplomatic usage in any given case, about the proper phrasing of documents and a multitude of matters of technique. Many stories are told about him in Washington, illustrative of his agreeable disposition and his eccentricities of habit. He was very deaf, but he was master of his craft. The debt the government owes him will never be calculated; the gratitude with which one secretary of state after another must have regarded him will never be known. He saved a lot of reputations, and he never bragged about it.—Boston Herald.

A Nation of 114,000,000.

According to the estimates of the National Bureau of Economic Research, the population of the United States was 113,826,000 on Jan. 1. At the rate of increase assumed for 1923, the total should reach 114,000,000 about Aug. 8, and round figures are easier to remember.

The figures do not support the supposition that the country is growing a country of aliens. There were perhaps 1,233,000 births last year—all citizens. The excess of immigration over emigration and over the due percentage of deaths among the foreign-born was not one-third of that number. This year it will, of course, be much less. In general, for the past ten years the percentage of foreign-born in the country has declined. —New York World.

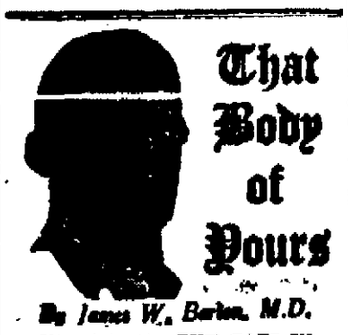

That Body of Yours

By James W. Barton, M.D.

INCREASING THE FATS IN JOINT CONDITIONS.

For years you have thought that most of your rheumatism and painful joints were caused by an excessive meat or protein diet. Accordingly eggs and meat have been taken off the dietary of the rheumatic, or arthritic patient, as he is now called, and he has loaded himself up with starches to make up for this.

It has been learned lately that an excessive diet of starches—bread and vegetables—can derange the intestine, and the resultant product in the blood causes arthritis or rheumatism.

If you are afflicted with these painful joints and have had your meat and eggs cut off, and now find that your bread and vegetables are to be cut down, you will wonder what is left. You will remember that the main foodstuffs were meat and white of egg, starches and sugars, fats, salts and water.

It looks like a fat, salt, and water diet.

And as a matter of fact, physicians and institutions doing special work on these painful joint conditions, are now using a diet in which the fats take the place to a large extent of the meats and starches. The diet for the ordinary person in good health is about as follows: One part meat or eggs, two parts fats (butter or milk), and three parts starches. This spread over the three meals of course.

This new diet for the rheumatic patient does not interfere with the meat and eggs, but cuts down the starches until they are about one-third of the amount taken by a normal person, and the fats are increased nearly four time.

With this idea in mind, and with that tendency to painful joints as a part of your make-up, it would then be good sense on your part to give this diet matter a little attention.

I will not weary you with any set diets, because if you are real ill you are better in the care of your own family doctor. But to avoid the condition, or to help clear it up, a little idea of the foods that are rich in fats and poor in starches, is important. Because this is what you are seeking to attain, a low starch, and a high fat diet.

Accordingly the fruits low in starches are peaches, lemons, grape fruit, oranges, and strawberries.

The cereals low in starches are rice, oatmeal, and the wheat products. The vegetables low in starches are asparagus, beets, cabbage, lettuce, radishes, squash, spinach and carrots.

The meats and fish rich in fats are bacon, beef tenderloin, lamb chop, goose and turkey, and sardines and salmon.

You know of course that milk, cheese, butter and cream are rich in fats. With these foods in your mind's eye, you can readily see that you'll not starve yourself and yet attain your object.

AN OASIS AT LAST

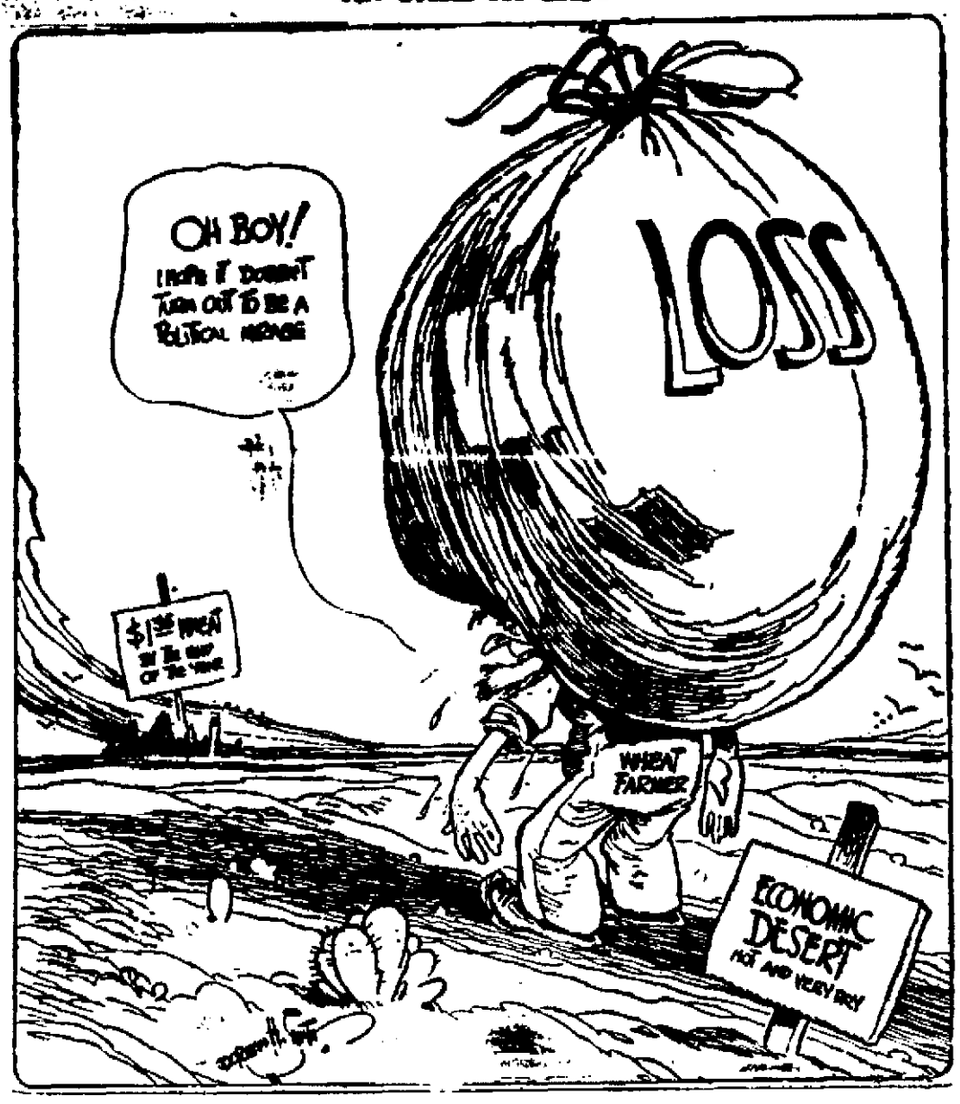

UNIVERSITY SCHOLARSHIPS

Clyde Harrison, Graduate of Hartwick Seminary, Wins for Otsego—Anna Thomson for Delaware.

Announcement was made yesterday by the State Education department at Albany of the results of competitive examinations held June 7 in all the counties of the state for state scholarships at Cornell university. As result of these examinations one contestant in each assembly district of the state will receive a tuition-paying scholarship, good for four years in the university. In other years it has sometimes happened that there were no applicants in some of the counties of the state. In this event the scholarships have been awarded to residents of other counties or districts who have a high standing mark, as shown by the records in the State Education department at Albany. This year there were competitors in every district, and therefore there will be no vacancy appointments unless some of those designated fail to accept. Of the total of 150 appointments made as result of the June examinations, the following are of local interest:

Otsego County—Clyde Hall Harrison of Milford, a student of Hartwick seminary. Delaware — Miss Anna [illegible] Louise Everette Yale, of Gulford. Schoharie—Thelma C. Taber, of Jefferson. Herkimer — Mildred O'Donnell, of Herkimer. Broome—Donald Esmond Mallory, of Deposit, and Alvin K. Carpenter of Binghamton.

Of the whole 150 names in the list of successful applicants, 42 are of women and 108 of men. Of the entire list of 46 in Kings and New York counties, all the names but four indicate a middle-European origin, probably of no remote date. From this it would seem that the newcomers in the metropolis are more avid for learning than are descendants of the Puritans, Huguenots and Netherlanders.

A Kingly Job.

George of Greece, who used to be a king, is looking for employment compatible with his dignity. Has his majesty ever thought of headwaitering?—Portland Oregonian.

Forlorn Hope.

What hope have we from a system in which Wall street gets our lambs and Congress gets our goats?—Columbia Record.

Fine job printing at Herald office.

THE GUIDE POST—

BY Henry and Tertius VanDyke

MORAL POWER IN WORDS

Every idle word that men shall speak, they shall give account thereof in the day of judgment.—Matthew 12:36.

One of the most prolific sources of immorality is the careless or perverted use of words.

We forget that words are symbols of ideas and are therefore actually moral or immoral forces in the world.

If we are going to maintain our integrity, we must "call a spade a spade."

Anything less means corruption for ourselves and the beginning of corruption for all who come after us.

For words are living things and, according to usage, may be either influences for good or for evil.

For example, how corrupting is the lingo of thieves in which they condone if they do not actually approve their nefarious trade.

Recall the language in which Shakespeare's robbers speak of their business and you see what I mean.

Call a lie a "lie" and see how much easier it becomes to lie.

Use fine language about an unworthy man and you lower yourself and your hearers.

Speak lightly and unadvisedly concerning sacred things and you open the way for endless troubles.

The difference between praying and cursing is the distinction between the right and wrong use of words.

Words may be used to obscure as well as to convey the truth.

It is a sobering fact to remember that we shall give account of every idle word that we speak.

(Copyright, 1924, by The Republic Syndicate)

TWENTY AND THIRTY YEARS AGO

Days of Old Recalled by Items Clipped from The Star Files.

July 12, 1904.

Walter Marsland of Franklin (N. B. Now of Otego), has received notice that he stood number one in the Cornell examination at Delhi June 4 and therefore will receive the scholarship at Cornell university to which this county is entitled. Mr. Marsland expects to enter Cornell in the fall.

L. C. Murdock, commissioner of highways, will reopen a highway through the Wilber lake farm, which has been closed for a dozen or more years. The highway leads into the town of Laurens. The Laurens end has not yet been reopened but the probabilities are that it will shortly be.

Dr. Arthur W. Cutler of Oneonta and Charles B. Hawver of Milford departed yesterday morning on the sleeper for Detroit, Mich., to inspect a Wayne auto that has been constructed there especially for Dr. Cutler. If it proves satisfactory it will be brought here. Dr. Cutler has had one unsatisfactory experience with a machine and will avoid another like experience if possible.

Mr. and Mrs. Joe Bedford of Oneonta spent Sunday, Monday and Tuesday at Moses Johnson's and at their sister's, Mrs. Sarah Maxwell. Mr. Bedford brought along his phonograph and a few records and entertained a number of friends while here. His machine is said to be the best one in Oneonta. With it he has about 300 records, all of them being the latest and best there is made. The phonograph can be heard plainly a quarter of a mile away, and is worth going many miles to hear — Gilbertsville Journal.

July 12, 1894.

E. A. Collar has sold to Norris Ogden his barber shop in the Yagel block.

Prof. P. I. Bugbee of the Normal school was re-elected treasurer of the State Teachers' association at Saratoga on Tuesday last.

J. R. Gerling, secretary of the Mechanic Hose company, announces that Robert Slavin, J. Pierson, H. Coleman and H. Schoonmaker have been elected members of that organization.

An important real estate deal was consummated yesterday when W. D. Bissell bought of the Bundy estate 24 feet adjacent to the property already owned by him on Main street. The price paid was $6,000 or at the rate of $250 a front foot. Mr. Bissell, together with A. B. Tobey, will build what will be one of the largest business blocks in town. It will contain four stores and be three stories high, construced of solid brick. Mr. Tobey will build one store, that adjoining the one of Tobey & Gurneys, which will be connected with it, thus making the largest dry goods house to be found anywhere in this vicinity. Mr. Bissell will build the other three stores. Behind the building will be a 10-foot alley upon which will face Mr. Bissell's residence, which he is now preparing to move.

A LITTLE FUN IN 'EM

Blobbs—Do you think we shall ever have a universal language? Slobbs—We have now, when money talks.—Philadelphia Record.

"Do you think he intends to marry her?" "I haven't a doubt of it. He has already started in agreeing with her father in all his political views." —Washington Star.

"Pa sent me for a piece of rope like this." "How much does he want?" "Just enough to reach from the calf to the fence."—Montreal Gazette.

"Is this a portrait of your fiancee?" "Yes." "I suppose she must be very wealthy."—London Passing Show.

Jack—"I should think you Vassar girls would get up an orchestra." Jill —"O, we couldn't!" "Why not?" "Not a girl there would play second fiddle."—Cornell Widow.

Clerk—These goods are strictly handmade, madam. Customer—Oh, I don't want anything that's been pawed over. It's so unsanitary. — Boston Transcript.

There is always the possibility that a man may start with a boom and finish with mention as among those present.—Washington Star.

A man who gives the right of way to a woman driver is not only chivalrous, but prudent. — New Orleans Times Picayune.

The difference between lunch and luncheon is anywhere from a dollar up.—Steubenville Gazette.

For the Grandchildren.

When the voting began, the Democratic convention started by authorizing a lot of grandchildren to say: "Well, in 1924 my grandfather got seven votes for the Democratic nomination for President."—Indianapolis News.

Old papers for shelves and floors, 10 cents per bundle of 50, at The Star office. tf

CHICHESTER S PILLS
THE DIAMOND BRAND.
Ladies! Ask your Druggist for Chi-ches-ter S Diamond Brand Pills in Red and Gold metallic boxes, sealed with Blue Ribbon. Take no other. Buy of your Druggist. ASK FOR CHI-CHES-TER S DIAMOND BRAND PILLS, for 25 years known as Best, Safest, Always Reliable
SOLD BY DRUGGISTS EVERYWHERE

NOTICE TO CREDITORS.

Pursuant to an order of Sheldon H. Clowe, surrogate of the county of Otsego, notice is hereby given, according to law, to all persons having claims against the estate of Jesse Wilber, deceased, late of the city of Oneonta, in said county, that they are required to exhibit the same, with vouchers thereof, to the undersigned executors of the estate of the said deceased, at the law offices of W. I. Bolton in the city of Oneonta, in said county, on or before the 1st day of August next.

Dated January 14, 1924.

ANNA WILBER
Howard J. Wilber,
Executors.

W. I. Bolton, Esq.,
Attorney for executors
Oneonta, N. Y.

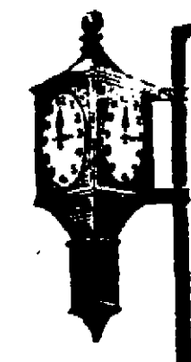

At the Sign of the Chime Clock

DIVIDEND PAID APRIL 1
at the Rate of
4½%
per annum

It's a good rule to keep your outgo less than your income and put the difference in a savings account with this bank. Do this consistently and in a short time you will have a comfortable balance as a safeguard against financial reverses. $1 opens an account.

Assets Over $14,500,000.00

Send for booklet: Banking by Mail

Albany County Savings Bank
Corner State & South Pearl St
Albany, N.Y.

William L. Thacher
President
Charles E. Beyea
Treasurer

Wallpapers and Paints
—at—
OATMEAL PAPERS 10¢ roll
Bargain Prices
TILES 10¢ roll

A glance at the following prices will convince you that we are offering Unusual Bargains in

WALL PAPER

Ceilings, 10-oz. stock ..... 5c to 7c roll
Ceilings, embossed stock ..... 15c roll
Bedroom patterns ..... 5c to 10c roll
Varnished and Engraved Tiles ..... 10c roll
Hall Papers ..... 5c to 15c roll
Living Room & Dining Room Patterns 10c to 25c roll

PAINTS AND VARNISHES

All paints and varnishes in our fine stock will be closed out for ..... ½ PRICE

Babbitt's
Yagel Block Phone 491-R
176 Main Street, Oneonta

WHEEL TO WHEELER'S

DON'T PARK YOUR CAR ON THE CONGESTED STREETS

Besides the danger of damage, there is the matter of convenience. Your car is out of the dust—your belongings are safe—your car is in the center of the business section.

WHEELER'S New Garage

DAYTIME PARKING, from 9 until 4, for 25¢
WASHING—STORAGE—GASOLINE—OILS

FOR SALE OR EXCHANGE
AT ONEONTA BUICK CO.
244 MAIN STREET

1920 Ford Light Delivery — 1919 Buick Touring
1919 Ford Touring — 1918 Buick Touring
1920 Ford Sedan — 1921 Hudson Touring
1921 Maxwell Touring

ALL THESE CARS GUARANTEED

At a Little Cost

RENT A BOX

and prevent the possibility of loss of valuable papers that you may never be able to replace, or that may cost you considerable trouble and expense to replace or get duplicated. It is the cheapest insurance in the world from burglars or fire. Call and investigate.
Start an interest account now. We pay 4% interest.

THE WILBER NATIONAL BANK
ONEONTA, N. Y.
Capital, Surplus, Undivided Profits $700,000.00

On your vacation

KODAK

Whether you're spending a week in the woods or a day at the lake, a Kodak is an essential part of your vacation equipment.

It's the camera for good pictures of good time.

You'll find here everything you need for the pictures you want.

Kodaks—$6.5 up

Brownies—$2.00 up

Kodak Film, Accessories, Finishing

George Reynolds & Son

THE KODAK STORE

Corner Main and Chestnut Streets

NOTICE

We will now call for and deliver shoes to be repaired anywhere in city limits at no extra charge, the same day.

PHONE 1071-J

SCOTT'S

City Quick Shoe Repair Shop

184 Main Street

Shoe Shine Shoe Findings

TAXI

Phone 345

Twenty-Four Hour Service

M. D. BOMHOWER

PAINT

Devoe famous Guaranteed Products

Wall Paper

New Season Patterns

also

Bargains in Remnants

Goldthwaite's

Paint & Wall Paper Store

1 Broad Street

H. C. Christensen D. C., Ph.C.

DOCTOR OF CHIROPRACTIC

Hours: 9-9 and 7-8 p. m.

Mon., Wed., and Sat.

10-12 a. m., 2-5 p. m. Tues. & Fri.

Phone 708. 169 Main St., Oneonta.

H. A. LEWIS

UNDERTAKER AND EMBALMER

Successor to McCrum & Son.

Lady Assistant.

Phone Office, 601 — Night 1027-J.

THE HY-GRADE KLIPNOCKIE COAL

Frank's Truck

Long or Short Distance

Phone 112

Clyde D. Utter

ELECTRICAL WORK

ASK YOUR NEIGHBOR

Phone 288-W Oneonta, N. Y.

YESTERDAY'S TEMPERATURE.

8 a. m.	67
2 p. m.	79
8 p. m.	69

Maximum 83 Minimum 59

LOCAL MENTION

—About sixty members of Martha Chapter, Order of Eastern Star, together with their families held an enjoyable picnic at Wilber park yesterday afternoon and evening. Supper was served at 6 o'clock.

—Arrangements for the benefit smoker and athletic meet to be held at the annex at the Oneonta shops of the D. & H. company are progressing very favorably and an excellent card has been secured. Further notice will be found in a later issue of The Star.

MISSIONARY MEETING.

The Women's Foreign Missionary Society of First Methodist Church Holds Profitable Session.

Thirty-five members were present at the last meeting for this summer of the Woman's Foreign Missionary society of the First Methodist church, which was held in the church parlors yesterday afternoon with the president, Mrs. C. J. Westcott, in charge. Mrs. VanPatten, as chairman of the program committee, took as her general topic, "Japan and Korea," and in connection with this subject Mrs. Lulu Walker read a leaflet entitled, "The Impersonation of a Japanese Girl." She also gave a paper on Tithing.

It was reported that the society had contributed $173 toward missionary activities during the past month. A sum of $13 was received from the Light Bearers as their contribution to the general missionary fund.

Following the business meeting a covered dish supper was served with Mrs. I. S. Peters as hostess. It was interesting to note that the oldest member of the First Methodist church, Mrs. Susan Burdick, who is more than ninety years of age, was present for both the meeting and the supper. Some of the youngest members were also present, including the small daughters of Dr. and Mrs. J. W. Flynn, who entertained the society with an impromptu duet, "Onward Christian Soldiers."

Enjoyable Benefit Card Party.

A card party held last evening at St. James' Parish house for the benefit of the Family Social Work association was largely attended, netting the association about $85. The first prize was won by Mrs. B. F. Sisson and the second by Mrs. C. C. Colburn. The third and fourth prizes went to Mrs. Charles E. Reynolds and Mrs. Robert H. Brooks, respectively. Miss Dorothy Blake, executive secretary of the association, gave a very interesting and enlightening talk concerning the aims of the organization. The evening was one of much pleasure for all in attendance.

Meeting Tuesday.

Members of Queen Amelia Court, No. 64, O. of A. and their families will picnic at Wilber park on Tuesday, July 15. Supper will be served at 6:30.

For Hungry Autoists!

Special Sunday attractions Pleasant View farm three miles above Oneonta on state road as follows:

Hot dogs. Sandwiches — chicken, roast beef, roast pork, ham and egg, and cheese. Soft drinks; iced cold milk; buttermilk; White House coffee. Cherry, strawberry and lemon pie. Ice cream — cherry, chocolate and vanilla. Cigars and candy. advt 1t

To the Public.

Have you stopped at "The Log House," between Wells Bridge and Unadilla? Sandwiches, hot dogs, ice cold drinks, fresh buttermilk and milk. Table service in a shady place; good parking and free camping. Fresh vegetables on sale. Open evenings. Bess Z. Knapp. advt 1t.

Do you know the condition of your eyes, or do you just guess that they are good enough. Your optometrist can tell you whether or not you can obtain better vision. See L. W. Miller, eyesight specialist, 12 Central avenue. advt 1t.

There will be a free concert at Goodyear lake pavilion Sunday afternoon, between the hours of 3 and 5, given by the Golden Gate Syncopators orchestra. Come and bring your friends and enjoy the music. advt 1t.

Bargain.

Mercer seven-passenger touring car in wonderful condition; two tires, new paint job. Will sell very reasonable or trade for Ford. Kelly's garage, 69 River street. advt 2t.

"Idle-A-While."

Chicken and waffle dinners, special price through 1924 season. $1.00 per plate. 12 m. to 8 p. m. Unadilla N. Y. advt 1t

Notice.

A special school meeting. District No 12 will be called for Tuesday evening, July 15th, 1924, at 7:30 p. m. advt 1t

The Brookside Inn lunch at Goodyear lake will serve strawberry shortcake Sunday, June 13, from 1 to 4 o'clock. Mrs. George Bennett. advt 1t

For sale — At a bargain. Ford coupe, Ford sedan, Chevrolet sedan, nearly new. Thompson Motor company, 117 Main street. advt 2t

Dance Monday at Ben Tamsen's.

There will be a dance at Ben Tamsen's, Laurens, R. D. 1, Monday night. All are invited. advt 2t

Field Strawberries Wanted Today.

Wanted, today, any time will do, some field strawberries. 29 Ford avenue, Mrs. A. L. Kellogg. advt 1t

The Citizens' National Bank and Trust company pays 4 per cent in their interest department. Rent a safe deposit box in this bank. advt 1

For sale—Seventy acres standing grass of good quality. Will store if desired. Inquire at Central hotel, Milford. advt 6t

Piano Tuning

And repairing. Work guaranteed. Phone 1234. C. K. Beaman, Oneonta. advt 1t.

Tuning of all kinds made to order. Prices reasonable. Mrs. Marvin Smith, South Side. Phone 955-W3. advt 6t.

Two Killed When Milk Train Hits Car on Crossing Near Unadilla

Mrs. Burton A. Grant of Candor and Her Daughter, Mrs. Christopher Fisher of New York, Meet Instant Death Yesterday Noon—Mr. Grant Slightly Hurt—Infant Son of Mrs. Fisher Miraculously Escapes Injury.

Mrs. Burton A. Grant, 44, of Candor, and her daughter, Mrs. Christopher Fisher, 23, of 553 W. 183rd street, New York city, were instantly killed when the automobile in which they were riding with Mr. Grant and Mrs. Fisher's infant son was struck by a northbound milk train on the Potter crossing, one and a half miles above this village, at about noon today. Mr. Grant escaped with no more serious injuries than a slight cut above the right eye while the child, lying in a bed hammock in the car, was untouched. The machine, a Cleveland sedan, was almost completely demolished.

The exact manner in which the accident occurred could not be ascertained as Mr. Grant was so overcome by shock last evening that he could not remember clearly but it is understood that as the car, which was going toward Unadilla, approached the crossing Mrs. Grant shouted to her husband that a train was coming. Mr. Grant glanced in the opposite direction and not seeing the train drove upon the track. The machine was thrown from the track and against the fence on the side toward Unadilla and toward the river. Mrs. Grant was tossed from the car, landing fully 75 feet away.

The bodies of both Mrs. Fisher and Mrs. Grant were badly crushed and death must have been instantaneous. As stated above Mr. Grant's only injury was a small cut over the right eye. He suffered considerably from shock, however. Burton Grant Fisher, the baby, in some miraculous fashion escaped injury of any kind. The child, which is about two months old, was taken to a private hospital in Sidney for care.

Dr. F. S. Helmer of Unadilla and Coroner N. W. Getman of Oneonta were called and until their arrival state troopers did valiant service in keeping back the crowd which soon gathered. After viewing the bodies Coroner Getman authorized their removal to the undertaking parlors of Fred J. Joyce in this village. Where the bodies will be shipped could not be determined until the arrival of Mr. Fisher this evening.

The party had been motoring through the state and expected to arrive in Candor tonight, where Mr. and Mrs. Grant were taking their daughter and her baby to spend the summer. The family formerly resided in Kingston.

The milk train which struck the car was in charge of Conductor J. R. Kearney and Engineer Burnam, both of Binghamton.

TO OPEN NEW GREEN TODAY

Celebration Planned at Country Club to Mark Completion of Improvement—Other Week-End Events.

A celebration has been planned for the opening of a new fourth green at the links of the Oneonta Country club, and a number of other events have been arranged to provide a full week-end of pleasure for local golf enthusiasts. Included in these latter mentioned events are a ball sweepstakes and another round of the qualifying round of the match inaugurated on July 7.

The new fourth will be opened this afternoon at 2:30 o'clock when the greens committee, composed of President Dr. C. F. Baylis, O. C. Becker, C. F. Shelland, and Dr. L. S. Lang, will play the first balls to the new flag.

The new hole is of 140 yards and is one of the finest pitch shots to be found on any course in the northern part of this state. Included in the changes necessitated by the new green are a longer third hole, and a change in the tee of the fifth one. In this last change the tee has been set back in the woods and the result is one pleasing to the entire membership of the club.

All players are requested to make entry in the ball sweepstakes to be held today. The best tournament, and the most enjoyable, can only be held when every golfer participates. The new handicaps serve to make the events even more interesting.

Drawings have been completed for another play-off of the qualifying round of the July 7 tournament and it is urged that these matches be completed by Sunday evening that another round may be arranged for next week. The drawings: J. L. Bagg-Foster West; M. F. Leamy-M. J. Bennett; H. W. Lee-Dr. Cooke; L. L. Gardner-James Torpey; R. C. Briggs-Dr. C. F. Baylis; Bert Smith-L. P. Butts; Walter Goldsmith - George Hughey.

Several tournaments are being planned for the ladies and men for the coming weeks with several fine cup trophies.

That Darn Income Tax.

In order to get you to invest more money for home building, Uncle Sam lets you deduct gains from me, to the amount of $300 yearly, from your income tax. Rich people are grabbing at four per cent exempt securities while I give six per cent compound interest, which is equal to seven and one-half per cent, simple interest if left for a term of years. Better go to No. 54 Chestnut street and catch on with my new big bunch that I am now starting. You can use the mails and its a big snap for little fellers. You can help yourselves, while at the same time helping others. Its a great big, safe, live and let live co-operative plan. I'm the safe and sane Oneonta Building and Loan association. advt 1t

Van Buren's

New potatoes, peck 39c.
Watermelons, large and nice, each 40c.
Granulated sugar, per lb. 7½c.
Ten cans evaporated milk, $1.
Dandy berries, quart 15c.
Three lbs. Texas onions, 25c.
Three lbs. beans 25c.
Fresh picked green peas, 2 lbs. 25c.
Peaches, per qt. 18c.
Sliced ham, no bone, lb. 35c.
Home grown beets, bunch 10c.
Try us for fancy cold meats.
We deliver Saturdays.
Phone 617-M. 32 River street. advt 1t

Registered School of Nursing, Children's Hospital.

St. Mary's Free Hospital for Children, 405 West 34th street, New York city, gives a two and one-half years' course in theory and practice. Affiliations, St. Luke's hospital and Lying-in-Hospital, New York city. New and attractive nurses' residence. Fall class now forming. For particulars address, Directress of Nurses. advt 1t

Saturday Specials.

Fresh dressed broilers.
Todd's telephone peas.
Home picked strawberries.
Free delivery.
Todd's market, phone 19. advt 1t

Lost—Pocketbook containing money and jewelry. Pocketbook marked with owner's name. Reward for return of jewelry to Star office. advt 1t

Special for Today.

Charlotte russe, whip cream puffs, and butter cream cakes. Walsh's Bake Shoppe. advt 1t.

Re-built bicycles for sale at 29 Fonda avenue. advt 3t.

BOY SCOUT CAMP READY

Everything Arranged for Camp Awenaga Which Opens at Gilbert Lake Monday — Room for Many More First Week.

Everything is in readiness at Camp Awenaga, at Gilbert lake, summer camp of the Otsego-Schoharie Boy Scout council, for the first week, which begins on Monday, next. As is usual with summer camps the registration for the first week is rather light and there are accommodations for many more boys. It is urged that all to whom the coming week is convenient will make reservations today for the first week of the camp and relieve some of the congestion which is apt to occur later in the season. The leaders will be at their best the first week; and, because of the smaller number of reservations, individual Scouts will doubtless receive more of benefit from that period.

The camp staff, Scout Executive Hornbeck, Assistant Director Oscar Warner, and life guard and swimming instructor, Carl Walters, are all here and with other local assistance the boys are assured of excellent leadership.

The facilities of the camp are of the best and a very successful camp is anticipated.

The camp opens on Monday next, July 14, and continues until August 25, with new camping periods beginning on July 28 and August 11.

The rates to Scouts of the council are only $7 per week.

Autumn Lodge Picnic.

Aout twenty-five members of autumn lodge were entertained at Minisuk Lodge, Cliffside, the summer camp of Mr. and Mrs. Robert Stevenson on Wednesday and a most enjoyable time was reported by all who participated in the outing.

Mr. and Mrs. Stevenson were assisted in entertaining by Mr. and Mrs. George Prindle and Mrs. Brophey. Jovial hosts were they, each hour of the day being filled with their best efforts to please and add a bit of extra comfort to their friends.

Music, bathing, a row on the lake, a wonderful dinner at 1 p. m., a supper at 7 at night, together with the pleasure of a day spent in the open will linger long in the memory of those who assembled beneath that hospitable roof.

Chief Choate Celebrates Birthday.

Chief Charles Choate of the Oneonta Fire department yesterday celebrated his fiftieth birthday, on the fourteenth with the department, and during the day received the congratulations of a host of friends and a basket of flowers from the members of the fire department and commission.

Chief Choate last night said that his fifty years had been very happy and that he hoped to enjoy the next half century as much.

Susquehanna Lodge, No. 71, B. of L. F. and E.

Regular meeting Sunday afternoon, July 13, at 2:30, in K. of P. hall. Vice President J. A. McBride will be present and is desirous of meeting all members who can possibly attend. advt 3t.

There will be a free concert at Goodyear lake pavilion Sunday afternoon, between the hours of 3 and 5, given by the Golden Gate Syncopators orchestra. Come and bring your friends and enjoy the music. advt 1t.

A Roman Bros. Special.

Indian blankets, full assortment of colors and patterns, suitable for camp, automobile or home. July clearance sale $3.98. advt 2t

Permanent Waving

By Nestle Lonoil, graduate, $15.00 per head. Call or write, E. M. Frederick, 117 East Main street, Cobleskill. Phone 169. advt 6t eod.

A good oak roll-top desk, two Smith Premier typewriters, hay fork and rope for sale at a bargain. D. A. Diefendorf, or Executors George I. Wilber Estate. advt 2t

Double house, Chestnut street. All improvement. First looker will buy, so act quick. Square Deal Farm Agency, 142 Main street. advt 2t

Special for Today.

Charlotte russe, whip cream puffs, and butter cream cakes. Walsh's Bake Shoppe. advt 1t

Chevrolet Coupe—But six months old, in the best of shape, for sale. Phone 632-J. advt 2t

Don. G. Lull; Eyesight Specialist. Satisfactory eye service. Phone 1017-R. advt 2t a-b

BUYS PART OF BAUER PLANT

Otsego & Delaware Telephone Company Acquires Lot and One Building of East End Chemical Plant.

Following is a statement issued yesterday by H. W. Fisherer, general manager of the Otsego & Delaware Telephone company of this city, regarding the purchase by that company of a part of the plant at East End formerly occupied by the Bauer Chemical company.

"The Otsego & Delaware Telephone company has just completed the purchase of a portion of the former Bauer Chemical company's property of D. F. Keyes, president of the Bell Land corporation, its former owners. The purchase covers a lot approximately 150x100 feet, located on East End avenue and Chester avenue and includes one of the large two-story brick buildings erected by the Chemical company and used by it in the manufacture of its products.

"The Telephone company plans to move its plant department to this location, the first floor of the building being utilized as a garage for the housing of its automobiles and trucks, one end of the building being used as a repair and machine shop. The second floor will be used mainly as a stockroom where all the supplies used throughout the company's territory will be stored and distributed. A portion of the second floor will be used as a switchboard and telephone repair shop. The large lot gives ample opportunity for the storage of poles, cable reels, crossarms, etc.

"The building, which is already equipped with an elevator, is especially adapted to the company's use. Last year the company planned to erect a building of comparatively the same size on the land it has acquired on Wall street in the rear of the present operating building. Building costs, however, at the present time have made it prohibitive to build on the Wall street site. The company expects to occupy the new quarters as soon as a few alterations have been made."

Falls Into Well.

Mrs. L. Lull of 48 Academy street is recovering from several painful bruises received when she had the misfortune of falling into a forty foot well near Davenport Center recently. The Lull family and some of their friends were picnicking at the well which is situated near the cross road leading to the Dan Sherman home. Not realizing that the board framework around the well was exceedingly rotten, Mrs. Lull stepped upon it in attempting to draw some water and the boards immediately gave way, causing her fall. Fortunately Mrs. Lull's foot became caught in a notch in the side of the well which served as a brace enabling her to hold her head above the water until H. S. Wood and Silas Evans came to her assistance.

Attend Rotary Conference

President Frank M. Gurney and Secretary L. Curtis Denney of Oneonta Rotary club were in Utica yesterday in attendance at a conference of Rotary officials of the 28th district. Clarence B. Williams, elected governor of the district at the International convention at Toronto was present at the conference.

Lutheran Organ Bake Sale.

The Ladies' guild of the Lutheran church held a very successful bake yesterday at the Canron company, netting a sum of $30 for the church organ fund. Mrs. R. G. Slocum was in charge of the work.

Why suffer, fret, and carry a grouch all day? That stomach is bad, but Royal Digesto will fix it up. Sherman, the druggist, sells it. Royal Digesto. advt 1t.

Globe Grocery Stores

Incorporated

Specials from July 10th to July 16th

Pocono EVAPORATED MILK Tall Cans 3 for 25c

POCONO FLOUR
12-lb. sack - - - 50¢
24½-lb. sack - - 99¢
49-lb. sack - - $1.85

POCONO COFFEE It's the best Lb. 43c

GOLD DUST Large Pkg. 25c

PREMIER SALAD DRESSING Large Bottle 35c

JELL-O Assorted Flavors Pkg. 10c

CLICQUOT CLUB GINGER ALE 15c

NOBSCOT PALE GINGER ALE 15c

Campbell's Assorted SOUPS Can 10c

TUNA FISH White Meat Can 25c

POST'S BRAN FLAKES Pkg. 13c

CALIFORNIA RAISINS Seeded or Seedless Two pkgs. for 25c

College Inn Chicken BROTH Can 13c

BON AMI POWDER 12c Can

KNOX'S GELATIN Pkg. 20c

COLEMAN'S MUSTARD Can 25c

WHEATENA The Popular Cereal Pkg. 22c

DEL MONTE Yellow Cling PEACHES Large Can 25c

Choice Hand Picked PEA BEANS 3 Lbs. 25c

Globe Grocery Stores

Incorporated

GROCERY DEPARTMENT 342 MAIN STREET
ONEONTA DEPT. STORE 273 MAIN STREET
NEW STORE 300 CHESTNUT STREET
PIONEER STREET, COOPERSTOWN

WINDOW SCREENS

Made to order

GENUINE PEARL WIRE

THE WOODWORK SHOP

Phone 442-J or 88-W2 L. FIEG

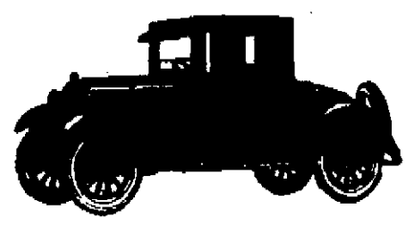

FOR the thousands of men whose primary need is individual transportation, no car could possibly serve better than this Hupmobile Two-Passenger Coupe.

Doors 32 inches wide, ample room under rear deck for a couple of husky grips or sample cases. Space inside the car back of the seat, for smaller sample cases, portfolios, physician's kit, and so on. Best of all, you can depend upon it implicitly—because it is a Hupmobile.

.D & L. Auto Supply Co.

28-27 Market St. Oneonta, N. Y.

The New Hupmobile

Coolidges Entering Church

The president of the United States and Mrs. Coolidge (arrows) entering Edwards Congregational Church after the casket. They were followed by thousands of townsfolk, early neighbors of the Coolidges, and notable people from all parts of the nation.

SUNDAY CHURCH SERVICES

Announcements of Services and Sermon Topics in the City Churches.

First Methodist Episcopal church, corner Chestnut and Church streets. Rev. Dr. Flynn, pastor. Morning worship with sermon on We Are His Workmanship, at 10:30. Bible school session at 11:45 a. m. At the Happy Summer Sunday evening service at 7:30 Dr. Flynn will speak on Valleys, the third in the series on Nature Parables.

Chapin Memorial church, Fox avenue, near Main street. Rev. J. A. Judge, pastor. 10:30 a. m. Subject: Footprints. Bible school, 11:45. No evening service.

African Methodist Episcopal church, 14 Hunt street. Rev. J. H. Washington, pastor. Beginning Sunday, July 13, there will be held the following services at the above named church: Song praise service and a short sermon at 10:45 a. m. Sunday school, 2:30 p. m. Evening service at 8 o'clock, to which all are cordially invited; seats free. This Sunday, July 13, the Rev. C. E. Wilson, presiding elder, will be present and preach. Let all come and worship with us at this hour.

Main Street Baptist church, Main and Maple streets. Charles S. Pendleton, pastor. Morning worship with sermon at 10:30. Subject: The Spirit For All Flesh. Sunday school at 11:45. [illegible] services.

The First Presbyterian church. Rev. J. C. Russell, pastor. Morning worship at 10:30. Sermon: Types of Character. Sunday school at 11:45.

First Baptist church, corner Chestnut and Academy streets. Edson J. Farley, D. D., minister. Worship with preaching by the pastor at 10:30 a. m. Subject: The Jews, the Gentiles, the Church of God. Sunday school at 1:45 p. m. No evening services.

Lutheran Church of the Atonement, Grove street. Rev. F. M. Luther, pastor. Morning service, 10:30. Holy communion. Bible school, 11:45 a. m. No evening services.

River Street Baptist church, corner of Miller street. Rev. Norman S. Bard, pastor. Morning service at 10:30. Bible school at 11:45. Junior Christian Endeavor at 2:30. Christian Endeavor at 6:30. Evening service at 7:30. Theme: Transferred Blessings.

St. Mary's Roman Catholic church, corner of Main and Grand streets. Rev. Father William D. Noonan, pastor. Rev. Father John Murphy, assistant. Low mass Sunday at 7 a. m. Children's mass at 9 a. m. High mass at 10:30 a. m. On Holy days, low mass at 5 a. m., high mass at 7 a. m. Benediction at 8 p. m.

St. James' Protestant Episcopal church, corner of Main and Elm streets, Rev. L. C. Downey, rector. Holy communion every Sunday at 8 a. m., and on the first Sunday of the month at 10:30 Morning prayer and sermon other Sundays at 10:30. Sunday school in the parish house at 11:45. No evening service during summer.

First Church of Christ Scientist. Sunday service 10:30 a. m. Sunday school at 11:30 a. m. Wednesday evening meeting at 8 o'clock. 61 Chestnut street.

Assembly of the Church of God, 12 South Main street. Rev. C. A. Farnham, pastor. Sunday services, 2 p. m. and 8 p. m. Special meetings next week with Evangelists from Binghamton.

OBITUARY OF MRS. RUSSELL

Native of Burlington Died Thursday Night Here, Her Home for Sixteen Years—Funeral Monday.

Mrs. Frederick W. Russell, for sixteen years a respected resident of this city, whose death was noticed in The Star of yesterday, was born at Burlington, November 6, 1844, the daughter of James and Agnes Arris Oliver, both natives of Edinburgh, Scotland, one of six children of whom three survive. Mrs. Russell had a host of friends who will extend sincere sympathy to the only daughter, Miss Minnie B. Russell, who lived at home, and who lost her father only a few months ago, and other members of the family.

Private funeral services, to which relatives and friends are invited, will be held Monday afternoon at 2 o'clock from the home at 53 Center street with Dr. J. C. Russell of the First Presbyterian church and Rev. L. C. Denney of the St. James Episcopal church, officiating. Burial will be made at Glenwood cemetery. It is a request of the family that flowers be omitted.

Mrs. Russell lived at Burlington until after her marriage there with Frederick W. Russell on February 7, 1867, after which she lived with her husband on his farm near Garrattsville. About 16 years ago the family came to Oneonta, which has since been its home.

Surviving Mrs. Russell, besides the daughter above mentioned, are two sisters, Mrs. J. B. Oliver of Broadhead, Wis., and Mrs. H. D. Sitts of this city, and one brother, John A. Oliver, also of Oneonta.

The deceased was a member of the First Presbyterian church of this city and a regular attendant there as long as her health permitted. She was also a member of the Missionary society and the Woman's association of the church. She was a highly respected Christian woman of cheerful and loving disposition, always looking for the higher things of life. Her home was always first in her thoughts, and she was a devoted wife and mother.

"Unafriad, yet with a loving, lingering look behind, she went out along 'a friendly road,' through green pastures and beside still waters into the heavenly plains of everlasting peace to join the husband who had recently gone before. Not far away, but just beyond our sight."

For sale—Eight-room house, all modern improvements. Inquire 62 Church street, or phone 417-W. advt 6t.

Walnut and cocoanut macaroons at Walsh's bakery. advt 2t.

Personal

Mrs. Peter Barton of New Lisbon is visiting her sister, Mrs. H. G. Ford.

Mrs. Susan Molaen of 7 Draper street was in Albany Friday for the day.

Miss Maude Brownson of 41 Dietz street is spending a few days with friends in Binghamton.

Mrs. George W. Chase and Mrs. Robert Barnes of Schenevus were in Oneonta on business yesterday.

Mrs. Geo. M. Glazier of Binghamton is the guest of Miss Annie G. Trezise, at her apartments on Chestnut street.

Mrs. William Smithers and granddaughter, Miss Eleanor Hutchinson, of 1-5 West End avenue, spent Friday in Albany.

Miss Nina E. Wilber, student of Normal Summer course, left yesterday to spend the week-end with her mother, at Delanson.

Mrs. E. C. Emerson of Watertown arrived in Oneonta yesterday and is visiting friends and relatives in Oneonta and vicinity for a few days.

Miss Mary Newcomb and Miss Margaret Spillane of Elmira returned home Friday after a week spent with Mrs. Mary Newcomb, 5 Birch street.

Dr. G. W. Simmons has returned from a trip to the Thousand Islands, Alexandria Bay and Lowville and will resume his practice Saturday morning.

William Johnson of New York, who for the past week had been a guest of his son, Edward Johnson, of 20 Chestnut street, left for home Friday morning.

Mr. and Mrs. Abner Walling of 22 Division street returned yesterday from Davenport, where they had been visiting their daughter, Mrs. Elmer Olmsted, for a week.

Mrs. Harry A. Jeffords and two sons, who for several days had been guests of the former's parents, Mr. and Mrs. W. S. McLean, of 4 North Fifth street, departed yesterday for their home at Whitney's Point.

Miss M. Elizabeth P. Edwards is spending her vacation from St. Barnaba's hospital, Newark, N. J., where she is a member of the training school, with her parents, Mr. and Mrs. E. G. Edwards, 12 Cherry street.

Miss Nancy Coleman of 38 Academy street returned home Friday after a vacation trip to Watkins Glen, Elmira and Binghamton and to Thompson, Pa. She was accompanied on her trip by her aunt, Mrs. W. A. Connor, and her cousin, Miss Jennie Blakely, of Wilkes-Barre, Pa.

Mr. and Mrs. William Everett of Chatham, who had been visiting Mr. and Mrs. John Phelps in Franklin, were in Oneonta yesterday on their way home. Miss Dorothy White of Chatham, who accompanied Mr. and Mrs. Everett to Franklin, will remain with her uncle and aunt, Mr. and Mrs. Phelps, for the summer.

C. W. Herrick of Washington, D. C., who as a delegate had been attending the annual meeting of the United Spanish War Veterans at Coney Island, arrived recently in Oneonta and has been a guest of his mother, Mrs. E. C. Herrick, of this city. Mr. Herrick leaves Oneonta in a day or two for Washington. His wife sailed last Saturday on a trip through France and Spain.

SUMMER CONCERTS BY RADIO.

Series of Special Musical Programs to Be Broadcast from WGY During the Summer Months.

The WGY schedule of band and orchestra programs for the months of July and August is as follows: Saturday, July 19, N. Y. Philharmonic Orchestra; Sunday, July 20, N. Y. Philharmonic Orchestra; Tuesday, July 22, N. Y. Philharmonic Orchestra; Thursday, July 24, N. Y. Philharmonic Orchestra; Saturday, July 26, Goldman Band; Sunday, July 27, N. Y. Philharmonic Orchestra; Tuesday, July 29, N. Y. Philharmonic Orchestra; Sunday, August 3, Goldman Band; Friday, August 8, N. Y. Philharmonic Orchestra; Saturday, August 9, Goldman Band; Sunday, August 10, Goldman Band; Thursday, August 14, N. Y. Philharmonic Orchestra; Friday, August 15, Goldman Band; Saturday, August 16, N. Y. Philharmonic Orchestra; Tuesday, August 19, N. Y. Philharmonic Orchestra; Friday, August 22, Goldman Band; Sunday, August 24, Goldman Band.

All band concerts will begin at 7:15 p. m. eastern standard time, and the Philharmonic programs will start at 7:30 p. m.

Funeral of Mrs. Zindle.

Funeral services for the late Mrs. Harry Zindle, notice of whose death from tubeculosis appeared in The Star of yesterday, will be held at the Packer Undertaking rooms on Broad street at 2 o'clock Sunday afternoon. Rev. Dr. Edson J. Farley of the First Baptist church will officiate and interment will be in the family plot in the Plains cemetery.

Mrs. Zindle, who had been in ill health for several years, was last winter a patient at the Fox Memorial hospital, and later was transferred to the Cooper Sanitarium at Mt. Vision. Her health continuing to fail, she was at her own request brought home that her last days might be spent with her family.

Besides her husband and children named yesterday, Mrs. Zindle is survived by two brothers, Fred Kimmey of Selkirk, and Archie Kimmey of Havena, also by a sister, Mrs. Lillian Coons, who has for many years been a member of the family and who during her long illness had given Mrs. Zindle most devoted care. The family had for the past eight years resided in Oneonta and vicinity and has many friends here who will regret her demise.

"Tydol" Gasoline Facts.

You can obtain more miles, easier starting, more power, less operating expense, by using Tydol gasoline, than any other gasoline sold. Try it and be convinced. Costs no more. For sale at all "Tydol" pumps. Look for the sign. D. E. Robinson, distributor. advt 1 mo.

Small daughter is wildly excited planning her birthday feast. They cakes brightly frosted—and, most important of all, the birthday cake flavored with Baker's extract. advt 6t

Ira S. Sweet, practical housesetter at the Windsor, Oneonta, Aug. 4. National hotel, Norwich, Aug. 6. adv 1mo

Danish cabbage plants [illegible] 16 Chestnut street. advt 3t

Good Used Cars

1 **Dodge Brothers Coupe**; new paint, new tires. Guaranteed same as new car.

2 **Dodge Brothers Tourings**; new paint, just been completely overhauled. Both good buys.

1 **Dodge Brothers Roadster**; in excellent condition.

1 **Ford Touring with Starter**; a good buy.

Time payment plan if desired

Traver-Mackey Co., Inc.

26-30 Broad Street ONEONTA

Oneonta Department Store

EVERYTHING FOR EVERYBODY

Great Birthday Sale Now At Its Best

HUNDREDS AND HUNDREDS ARE TAKING ADVANTAGE OF THIS GREAT SALE

You will make no mistake in coming to the sale and touring the store, for everything is so arranged and displayed that choice is very easy and pleasing—offering advantages and varieties that are simply without limit.

The sale is far reaching in its economies—for the offerings concern every section of the store—taking in goods that are for personal use and home—the most seasonable lines of merchandise—and these goods are priced special for the sale.

COME AND SEE THESE THINGS AND SHARE OF THEM. DON'T DELAY, FOR THE SALE WILL LAST FOR A LIMITED PERIOD AND THE OFFER WILL CEASE

A FEW OF THE OFFERINGS PICKED AT RANDOM FROM THE VARIOUS DEPARTMENTS

LADIE'S STYLISH DRESSES

Large lot of Stylish Dresses, including sizes 36 to 54; materials include Tricosham, Summer Knit Fabric, Taffeta, Crepes, in fact nearly all of the wanted materials in the season's newest colors. Your choice **$4.59**

One lot made with Pleated Skirts and fancy blous effect; a real special. Sale at **$2.98**

Another rack of Ladies' and Misses's Silk Dresses. This sale **$3.95**

BOOKS

All popular Copyright Books, including Zane Grey's works; regularly 75c. Sale ..... **59¢**

Boys' and Girls' Books. Sale, copy ..... **35¢**

RECORDS

Columbia Records. These are regular 75c records. Sale price **15c each**; 2 for .. **25¢**

DISHES

White Cups and Saucers, St. Denis shape; high grade imported china. Sale . **15¢**

A limited number of 42-piece sets of neat design Dinner Sets at, set .. **$4.98**

SPECIALS

Men's extra well made Blue Chambray Work Shirts, each ..... **59¢**

Men's Blue Overalls and Jackets, Steifel Stripe Overalls, White Painters' Overalls, Hickory Stripe Overalls (khaki), a heavy brown Denim Overall. These overalls are made with a bib, are extra strongly stitched and are unequaled for anywhere near the price. Sale, a garment ..... **89¢**

THREAD

The old 150-yd. Spool J. & P. Coats Thread; all sizes; white and black. Not the new 100-yd. size. Sale, per spool .....

SHEETS AND CASES

72x90 Seamed Sheet; good quality; flat seam; a real special, at, each ..... **79¢**

81x90 Seamless Sheet; good weight and quality; a big purchase enables us to offer them at, each . **$1.19**

81x90 Wearwell Bleached Sheet; our regular $1.70 grade. Sale price, each, at **$1.45**

45x36 Pillow Case; good quality. Sale price, pair **45¢**

OUR NEW BASEMENT BARGAINS

Proving a Mecca for those Attending the Big Sale Visit This Section and See the Wonderful Offerings

32-inch Madam-X Dress Gingham
Plain and fancies. This gingham is a well known brand that usually sells at 35c yard, but we cannot use its name. Our sale price, yd. .. **19c**

38-INCH DOTTED SWISS
Plain and colors, with white dot. Sale price, yard **33c**

ONE LOT CHILDREN'S SOX
Values to 98c pair; mostly large sizes. Sale price, pair **10c**

BED BLANKETS
Size 64x84; gray and brown; extra heavy; excellent for camping. A wonderful value at sale price, each **98c**

27-INCH APRON GINGHAM
Fine quality. Sale price, per yard **12c**

36-INCH 68x72 PERCALE
Fine assortment patterns; light, medium and dark patterns. Sale price, yard **16c**

32-INCH COTTON PONGETTE
Good assortment plain colors. Sale price, yard **25c**

32-INCH SILK STRIPE MADRAS SHIRTING
A real 59c value. Sale price, per yard **39c**

32-INCH TAFFETA CLOTH
Similar to Kiddie Kloth; plain colors only. Sale price, yard **19c**

27-INCH DUNMORE DIMITY
Just the thing for Children's Dresses. Sale price, yard **16c**

Sold by piece only—pieces run about 1 to 10 yds.

36-INCH CRETONNE
Good patterns; sold by piece only, 1 to 10 yards—Lot No. 1—Priced at, yard ..... **16c** Lot No. 2—Priced at, yard **19c**

REVERSIBLE JUTE RUG
Size 24x48; extra special at sale price, each **$1.00**

BOYS' KNEE PANTS
Mixed gray cotton; sizes 5 to 15 years. Sale price, pair **49c**

BOYS' KNEE PANTS
Wool Kersey; sizes 5 to 15 years. Sale price, pair **98c**

BOYS' KHAKI KNEE PANTS
Sizes 5 to 15 years. Sale price, pair **49c**

BOYS' COTTON SERGE SUITS
Navy only; sizes 5 to 8 years. Sale price, suit **$1.19**

LADIES' HOUSE AND PORCH DRESSES
Ginghams, Voiles, etc. Two lots—Lot No. 1 priced each ..... **87c** Lot No. 2, Priced each **99c**

ENGLISH LONG CLOTH
Good quality; 10 yard pieces. For sale by piece only, at, yard **$1.25**

UNBLEACHED LINEN CRASH
Very heavy, sale price, yard **19c**

36-INCH BLEACHED SHEETING AND NAINSOOK
A good value at, sale price, per yard **12c**

ATLAS SHIRTING CHEVIOT
Great for Men's Work Shirts. Sale price, yard **19c**

64-INCH MERCERIZED TABLE DAMASK
Good weight and finish; worth 85c yard. Sale price, yard **49c**

Sold by piece only—4½ to 9 yard pieces.

32-INCH SHIRTING MADRAS
Wonderful values; fine assortment; a real 50c value. Sale price, yard **29c**

One small lot of PRINTED VOILES
Values to 59c yard. Sale price, yard **19c**

36-INCH CHECKED DERBY SUITINGS
Fine for Children's Dresses. Sale price, yard **19c**

BRASSIERES
Flesh color only; good material. Sale price, each **10c**

LADIES' FIBRE SILK BOOT HOSE
Colors: White and cordovan. Sale price, pair **19c**

TURKISH WASH CLOTHS
Sale price, each **5c**

CHILDREN'S ROMPERS
Assorted styles and colors. Sale price, pair **49c**

BOYS' BLUE CHAMBRAY BLOUSES
Assorted sizes. Sale price, per pair **35c**

BOYS' PLAY SUITS
Made by Riverside Manufacturing company, Oneonta; slightly imperfect. Sale, each **49c**

MEN'S WINDPROOF AND WATERPROOF SUITS
Made for U. S. government. A big special at **$2.98**

CHILDREN'S STRAW HATS
Special at, each **23c**

MEN'S LONG JOHN WORK SHIRTS
Sold everywhere at $1.00. Our price, each **79c**

LADIES' COTTON HOSIERY
Regular 25c value; all sizes; color, tan only. Sale, pair **10c**

MISSES' COTTON HOSIERY
Regular 25c value; assorted colors. Sale, price **10c**

SCRIM CURTAINS
Hemstitched; lace and ruffled trimmed. Sale price, pair **98c**

DRESSES

The manufacturer of these Dresses co-operated with us and allowed a great concession. Therefore the extremely low price of **98¢**. Every Dress fresh, clean and new. Made of Amoskeag and other fine Ginghams. Various styles and trimming in medium large and extra large size. Regular price $1.39. Sale ..... **98¢**

DOMESTICS

Amoskeag and Lancaster Apron Gingham; all staple blue checks; full pieces and perfect goods. Sale price, a yard ..... **15¢**

36 inch Punjab Percales; over 100 pieces to choose from; regularly 29c yard. Sale price, yard ..... **25¢**

36 inch Lucerne Percale; over 100 patterns, regularly, 25c yd. Sale price, yd. **21¢**

36 inch Challies; all standard brands and firsts. Sale price, yard ..... **15¢**

32 inch Dress Ginghams; wonderful assortment; our regular 50c grade. Sale price, yard ..... **39¢**

27 inch Dress Ginghams; good assortment; our original 29c yard quality. Sale price, yard ..... **19¢**

30 inch Plisse Crepe; fancies and plains at **25¢** and **29¢** yard.

30 inch Plisse Crepe; fancies and plain, yard .. **39¢**

SHEETING

Below are listed some of the most extraordinary values ever offered. The quantities are not limited but we reserve the right to limit the quantities and we will not sell to merchants.

36 inch Black Rock Sheeting; unbleached. Sale price, yard ..... **14¢**

36 inch unbleached Welworth B. Sale price, yard, at ..... **12¢**

36 inch Hill's Bleached Sheeting. Sale price, yd. **18¢**

Lonsdale Nainsook and Cambric. Sale, yard .. **25¢**

42 inch Pequot Pillow Tubing. Sale price, yd. **37¢**

45 inch Pequot Pillow Tubing. Sale price, yd. **39¢**

10-4 Wearwell Bleached Sheeting; regular price 70c yard. Sale price, yard . **55¢**

Classified Advertisements

ONE CENT A WORD

Classified advertisements will be inserted at the uniform price of one cent per word. Half price will be charged after the third insertion.

All classified advertisements to count as not less than fifteen words and none taken less than 25 cents.

STAR WANTS

Put advertisements in touch with more than 20,000 readers daily.

USE THE TELEPHONE

And your orders will receive the same attention as if you called in person.

Call 216 and please state definitely how long you wish advertisements inserted.

No advertisements will be accepted to be continued until forbid.

When "blind" advertisements or advertisements not giving name or address appear, these are omitted intentionally and The Star is not allowed to reveal the name. Please do not ask it.

TO RENT

SEVEN-ROOM FLAT TO RENT—At 39 Broad street. Rent $35. Inquire at Oneonta Tire store.

CAMP FOR RENT—A large camp, boat and lights, on state road side of Goodyear lake. Phone 544-J2.

TO RENT—Five-room apartment, all improvements, centrally located. Inquire M. F. Wellman, or phone 579-J2.

FOR RENT — Double garage, 304 Main street.

TO RENT—Part of house, good location, stationary range and bath. Celperley & Morgan, 126 Main street. Phone 655.

TO RENT—To adults only, very desirable six-room apartment, all improvements, references. Address M. E., care Star.

HOUSE FOR RENT—Improvements. Mrs. C. E. Gifford, 43 Hudson street.

TO RENT—A desirable suite of rooms. Phone 7-F3.

FOR RENT—Camp at Cliffside. W., care Star.

FOR RENT—Four-room flat, toilet, bath, gas and lights, 85 Ford avenue. Inquire 45 Main street.

WILLOW COTTAGE FOR RENT—Wells Bridge, N. Y., on the susquehanna; accommodates party of eight or ten; fishing and bathing; $10.00 per week. A. L. Chase, Wells Bridge, N. Y.

TO RENT—Newly decorated apartment, for refined couple. Call after 1 p. m. 14 Division street.

CAMP AT CLIFFSIDE—For rent July and last two weeks of August. Charles J. VanDeusen, 229 Main street. Phone 380.

FOR RENT—Store; also rooms at 112 and 110½ Main street. Inquire at 110 Main street.

TO RENT—Garage, central location. Inquire Linn L. Gardiner, 10 Otsego street.

UPSTAIRS FLAT—All improvements, rent reasonable. East End. Phone 239-W, or 53 Main street, afternoons.

TO RENT—Seven-room flat, ground floor, all improvements, Prospect street, $30.00. Eight-room flat, ground floor, all improvements, Grand street, $37.50. Four rooms, some improvements, Burnside avenue, $20.00. Call 303-J.

CAMP TO RENT—Call 1123-W.

TO RENT—Offices over City Drug store; also unfurnished rooms, men only. Mrs. Dorman Baldwin, 57 Dietz street.

TO RENT—On Titus lake, five-room bungalo, tents, boating bathing, altitude 2052; milk, butter and eggs handy, inquire C. E. Francis, South Worcester, N. Y.

FLAT TO RENT—15 Broad street. Phone 180.

FOR RENT—Two garages, 12 Valleyview street. Phone 666-J.

FLAT TO RENT—In Baird block, fronting on Chestnut street; all outside rooms. Inquire of A. B. Baird.

FOR RENT—Five rooms, central location. Inquire Linn L. Gardiner, 10 Otsego street.

FOR RENT—Large room, ground floor, Main street. Suitable for light repair work. Central location. Inquire Linn L. Gardiner, 10 Otsego street.

TO RENT—Eight-room flat, Union block, 227 Main street. Inquire of Seybolt & Seybolt.

FOR RENT—Modern four-room apartment at 3 Grove street. Phone 333-W.

FOR SALE

FOR SALE—A three burner oil stove, practically new. 24 Ford avenue.

FOR SALE—Practically new 1-3 ton motor truck and side delivery rake. Inquire Dr. M. Hamilton, 19 Watkins avenue.

FOR SALE—Hard wood and slab wood; also one 9x12 rug and baby carriage. Phone 635-W2, or 33 Clinton street.

FOR SALE—Solid oak mantle. Inquire 50 Center street.

FOR SALE—Seventy acres standing grass of good quality. Will store if desired. Inquire at Central hotel, Milford.

FOR SALE—One new eight cubic foot refrigerator, Harder company make. Inquire at 9 Gault avenue.

HEMSTITCHING AND PICOTING—Attachment; fits any machine, $2.00 C. O. D. with instructions. Agents wanted. Speed Mail Order company, box 335, Kansas City, Mo.

KU KLUX KLAN — Sensational history, everybody should read; wonderful, interesting book; everything explained, worth $5.00, only 50c. United Supplies, East Point, Ga.

FOR SALE—Trombone baritone in brass, up-to-date model. Complete with new case, $30.00 cash. Inquire L, care Star, between 5 a. m. and 9 p. m.

FOR SALE—Two months old Esquimo pup, three months old collie. Inquire Tenbrook, Sheldon's stables.

FOR SALE—Two flat bottom rowboats. Phone 204-W.

FOR SALE CHEAP—Upright "Wheelock" piano, fine tone, in good condition. H. E. Gardner, at Sheldon's stables.

FOR SALE—Twenty shares stock, Oneonta Storage Battery company. Address F., care Star.

BALD COCKAT—Good condition, $5.00. 15 Columbia street.

FOR SALE—Celery plants. 191 Chestnut street. Phone 59. Deane.

FOR SALE—Single and double, slightly used. New lot just received. Prices low. W. D. Gardner, at Sheldon's stables.

FOR SALE—No. 2½ four-side moulder, Wood's four-side planer and matcher with two sets skinner heads, saw table with lever range. G. W. Moss, West Oneonta.

FOR SALE—The standing grass on the farm of the late George T. Johnson, at Davenport Center, N. Y., will be sold at auction on July 14, at 2 o'clock p. m., in parcels to suit purchaser. E. E. Dayton.

FOR SALE—Fair large mare mules, good to work. Price $150, or will trade for two fat cows, also six fresh sealers for sale. E. J. Wood, Portlandville, N. Y.

ONE SINGLE BED—One ¾ bed, one dining room table, one plush parlor suite, six chairs, one hall rack, chairs, kerosene

ONE CENT A WORD

lamps, pictures, stands, one desk, one large chest, Plasterer's trowel, etc. 44 River street. Phone 606-J.

FOR SALE—Golden Neckles Rudbeckia (strong plants), 25c per hundred, $2.00 per thousand; special for table; also Danish cold hand cabbage plants, 60c per hundred. Phone 1150-W. A. H. Tillson, Oneonta, R. D. 2.

"MASCOL" REFRIGERATOR — And ice cream freezer, excellent condition. Price right to quick buyer. Inquire Decker, 15 Franklin street.

FOR SALE—Twenty-three graded Holstein cows. Have passed three credited tests. All young. William Cobb, Milford, N. Y.

FOR SALE—Oak revolving desk chair and oak chiffonier. Phone 548-W.

KINDLING WOOD FOR SALE—$1.00 per load. Brand's garage. Market street.

FOR SALE—Slab wood. Bert Moffatt, 38 Brewer avenue. Phone 666-W2.

FOR SALE—Good beehouse, single harness and road cart. Call at 14 Neahwa place.

FOR SALE—One auto knitter, nearly new. Phone 505-W2.

FOR SALE—Pair of horses, weight 2,500 lbs., harness and wagon. Inquire 8 Baker street, after 6 p. m.

FOR SALE—Fifty thousand cabbage, Danish ballheads, $2.00 per thousand. William Hatch, 212 Eastman street, Frankfort, N. Y.

FOR SALE—Slab wood, 175 cords at $4.00 per cord, located near Hulbert's Switch. Charles Averill, Otego, R. D. 2, N. Y.

FURNISHED ROOMS

ROOM TO RENT—At 34 Church street. Phone 201-J2.

FOR RENT—One large room with all improvements, board if desired, centrally located. Phone 201-W.

FURNISHED HOUSEKEEPING ROOMS—$6.00 per week. Adults. All improvements, independent entrance. 15 Franklin street.

TO RENT—Large front bedroom, all conveniences, near business section. Dr. DeLaMater, 5 Lawn avenue.

FURNISHED APARTMENT — Consisting of parlor and two sleeping rooms, in select part of city. Exclusive entrance; use of phone. References exchanged. Address box 236, Oneonta.

TO RENT—Two furnished rooms, all modern improvements. 1 Draper street. Phone 1077-J.

TO RENT—Pleasant furnished flat, centrally located. Phone 342-M.

FOR RENT—Well furnished room with or without use of kitchen, gas for cooking. 13 Otsego street. Phone 380-W2.

TWO FURNISHED ROOMS — For light housekeeping. With all improvements. Private entrance. Call 25 Pine street. Phone 342-R.

FURNISHED ROOMS—All improvements; also light housekeeping rooms, 50 Elm street. Phone 63-J.

HOTEL WILSON — Wants roomers and lodgers. Lodging $1.00.

FURNISHED APARTMENT — And furnished rooms to rent. Immediate possession. 10 Washington street.

CLEAN, AIRY, WELL FURNISHED — Corner room, $4.00 per week. Board if desired. Phone 1060-W2.

FURNISHED ROOMS—For rent. All improvements. 17 Broad street.

FURNISHED ROOMS TO RENT — 20 Chestnut street.

TO RENT—Furnished room for gentlemen. 24 Dietz street.

WORK WANTED

ORDERS TAKEN—For photo medallions and miniature portraits, enlargements made from snapshots. Prices very reasonable. Formerly of 28 West street, now located at 25 Rose avenue.. Phone 1251-J. Lyle Fitch.

WANTED—Suitcase and family washing. 19 Columbia street.

YOUNG MAN—23, wants job in Oneonta, necessitating use of tools and head. E. J. Bergstraser, Schenevus, N. Y.

YOUNG MAN—City bred, desires work requiring intelligence rather than strength. Store or office work preferred. Skilled electrician and mechanic with technical knowledge. Communicate with R. D. 1, box 34, Schenevus, N. Y.

A FORMER SCHOOL TEACHER—Would like office work. S. C., care of The Star.

YOUNG LADY—Wishes work during summer. Call 1124-M.

LADY—Wishes work by day or week. Phone 275-W2.

LOUIS THAYER—Light and heavy moving and trucking. One ton and two ton trucks. Long and short hauls. Good work. Phone 509-J. 12½ Cliff street.

LET US—Do your painting or paperhanging. First class work at reasonable prices. Call 406 Chestnut street, or phone 1178-J2.

DRESSMAKING — Experienced in ladies and children's dresses, coats, suits and capes; also relining, remodeling; also beading and embroidery. 433 Chestnut street. Phone 806-R.

WANTED—Carpenter work. Chestney & Eddy, 27 Center street. Phone 485-M, or 1116.

WORK WANTED—All kinds of trucking and drawing ashes. H. Bolles, 110 River street. Phone 1068-J2.

REAL ESTATE FOR SALE

FOR SALE—House and lot, 50 by 105 feet, conveniently and centrally located, near Huntington park. Inquire of C. L. Masters, 606 Seventh street, Watervliet, N. Y.

EIGHT-ROOM HOUSE — Improvements, garage, Maple street. Seven rooms and bath, near Main street, five minutes walk to post office, $3,500. Double house, near High school, improvements, $4,000. Dandy farm, stock and tools, to exchange for business or city property). A. C. Lewis, 313 Main street.

FOR SALE—Two-family modern house, four-stall garage, fine location, $7,250, small first payment. John M. St. Clair, real estate and insurance. Phone 75-J. 15½ Washington street.

FOR SALE—Homemade, a desirable home and lot on Main street, in the village of Laurens; also five acres of nice level land. Inquire or address E. Perry, Laurens, N. Y.

FARMS FOR SALE

FOR SALE—Farm, 179 acres, two set of buildings, 24 head fine Holstein stock, fine pair horses and poultry, all, complete outfit for only $5,000, cash $1,000. Square Deal Farm agency, 145 Main street.

FOR SALE—Same town, 40 acres, good buildings, running spring water, never fails; 12 cows, two horses, good line of farming tools. Price $6,500. Would consider trade for city property. 15 acres near village, four cows, one horse, 100 hens, some farming tools, good buildings. Price $3,000, cash $1,000. Alfred Sutch, real estate agency. Phone 386-W. 121 Main street.

FOR SALE—115-acre modern dairy farm, near grade A plant, fine buildings, running water, very productive land; 40 head of extra Holstein cattle, part of which are pure bred, two horses, all machinery and crops. Price $12,000, cash $3,000. Campbell Bros.

AUTOMOBILES AND TRUCKS

FOR SALE—Ford 1923 sedan. Phone 226-R.

FOR SALE — One Velie 1½ ton truck, fast seal motor, excellent condition; one Bruce touring car; one Mercer, extra 5; sport model. Prices reasonable. Could take lighter car as partial payment on truck or Mercer. H. A. Hubbell, Fish's Eddy, N. Y.

ONE CENT A WORD

MALE WANTED

WANTED—Experienced picker, or girls to learn picking. The Pyrogen Silk company.

WANTED—Men for haying, hundred of good farm experienced men wanted for hay harvest. Apply Delaware County Farm bureau, Walton, N. Y.

LICENSED CHAUFFEUR WANTED — At once. One who has had experience with Reo truck. Oneonta Bottling Works, 7 Lewis street.

WANTED—A man, five or six weeks, for haying; also man to work by month or year. Inquire Dr. M. Hamilton, 19 Watkins avenue.

WANTED AT ONCE—One or two good men for haying. A. T. Norberg, East Meredith.

AMBITIOUS MAN — Permanent position selling trees, shrubs, plants. Weekly pay. No delivering. Experience unnecessary. Write for terms. Genesee Nurseries, Rochester, N. Y.

WANTED—Middle aged woman as housekeeper for family of three, good home. Write, "J. K. R." care Star.

$35 TO $150 WEEKLY—Selling guaranteed trees, shrubs, roses, grape vines. No delivering, just take orders. Pleasant outdoor work. Orders easy with our equipment. The Reliable Nurseries, Rochester, N. Y.

WANTED — Immediately, good woman cook for plain cooking, farm boarding house. Inquire Mrs. Motley, 14 Fifth street.

MEN—Women, girls 18 up wanted for U. S. government jobs. $1,140 to $3,000 year. Soldier bonus opens hundreds positions immediately. Common education usually sufficient. Summer vacation. Short hours. List positions obtainable—free. Write today Franklin Institute, Dept. 205 R, Rochester, N. Y.

AGENTS—Write for free samples. Sell Madison "Better-Made" shirts for large manufacturer direct to wearer. No capital or experience required. Many earn $100 weekly and bonus. Madison Mills, 502 Broadway, New York.

WOMAN TO STARCH—Steady work. One with experience preferred. Buckley Brothers company, 47 Broad street.

WANTED—Salesman for sick and accident insurance. Fine proposition for a hustler. Address Insurance, care Star.

WANTED—Experienced oil salesman for nationally known concern. State full particulars in first letter. Address Oil, care Star.

WANTED—Man for haying. Robert Pomeroy, Franklin, N. Y.

WANTED — Young man on farm and boarding house at once. Experience not necessary. Write or phone, H. Dyer, R. D. 1, Stamford, N. Y.

WANTED—A cook at once. C. C. Parshall.

WANTED—Competent woman cook and waitresses. State wages wanted in first letter. Sanford Lodge, Stamford.

DISHWASHER WANTED—At Ferns & Briensa's, 55 Broad street.

WANTED—A good man to drive skid horse. Inquire of E. F. Leib, Cooperstown Junction.

WANTED—Capable young man to build up and handle retail vegetable route in Oneonta for nearby market gardens. Should have light truck and must be absolutely trustworthy and a hustler. Permanent connection for man who can qualify, on generous salary and commission basis. Address promptly. Sunnyvale Farm, Otego.

MISCELLANEOUS

WILL EXCHANGE—Ford touring car for wood, cattle, or lumber. G. N. Cady, Maryland, N. Y.

SONG WRITERS—Attention: Let us record your song poem on player piano rolls. Many authors have made big money. Send for our special offer. Dept. 4, Sonora Music Publishing company, 627 N. Fremont avenue, Baltimore, Md.

JACKSON'S DETECTIVE AGENCY — Licensed and bonded—civil and criminal investigations. Dictograph service. Correspondents in all principal cities of United States and Canada. Phone 4105, 125 Broadway, Schenectady, N. Y.

LOST AND FOUND

LOST—Small Elks' tooth charm in Oneonta. Finder please phone 36, or 128.

LOST—Ring, red stone in center, surrounded with white stones, July 10, between Milford hotel and G. A. Sweet's, East Main street, Milford. Reward. Milford hotel.

LOST—Matting suitcase, package tied on side, on June 23th, on car between Richfield Springs and Oneonta. Reward. Notify J. F. Wood, Davenport Center, N. Y.

POULTRY, EGGS, ETC.

FOR SALE — 200 White Leghorn hens, $1.00. 341 Chestnut street. John A. Sobers. Phone 499-J2.

FOR SALE — 1,500 Single Comb White Leghorn pullets. H. A. Ingoldsby, Hartwick Seminary, N. Y.

BOARDERS WANTED

WANTED—One or two young men to board. 41 Cedar street.

SOUTHERN NEW YORK RAILWAY

Cars are due to leave waiting room, Windsor Hotel block, for Herkimer, New York Central and New York State Railway connections to Utica as follows:

NORTHBOUND

Leave Oneonta	Arrive Herkimer	Arrive Utica
§ 7.00 A. M.	9.55 A. M.	11.00 A. M.
x 9.00 A. M.	11.45 A. M.	12.30 P. M.
*12.00 M.	3.00 P. M.	4.00 P. M.
* 3.30 P. M.	5.21 P. M.	9.00 P. M.
* 8.30 P. M.	Ar. Cooperstown	9.50 P. M.

Train leaves Oneonta for Laurens at 8.42 a. m. daily except Sunday.

Trains leave Oneonta daily for Cooperstown and intermediate stations at 8.30 p. m.

SOUTHBOUND

Leave Utica	Leave Herkimer	Arrive Oneonta
* 7.00 A. M.	7.40 A. M.	10.40 A. M.
*12.00 M.	1.15 P. M.	4.40 P. M.
* 2.00 P. M.	3.35 P. M.	6.20 P. M.
* 7.30 P. M.	8.27 P. M.	11.15 P. M.

§ Daily except Sunday.
x Sunday only.
* Daily.

Trains leave Laurens for Oneonta at 6.21 a. m., daily except Sunday.

Trains leaving Oneonta at 5.30 p. m., and Herkimer at 7.30 do not carry baggage week days, space being occupied by railway post office.

TIME TABLE OF

Ulster & Delaware R. R.

Eastern Standard Time

Trains are due to leave Oneonta as follows:

6.25 a. m. except Sunday; 7.25 a. m. Sunday only; 8.50 a. m. except Sunday, first trip June 29th, last trip Sept. 6th; 12.05 p. m. daily; 3.20 p. m. Sundays only, first trip June 29th, last trip August 24th, running on Labor Day also.

Trains are due to arrive at Oneonta as follows:

11.37 a. m. daily; 5.25 p. m. Sundays only, first trip June 29th; 6.20 p. m. daily; 7.05 p. m. except Sunday, first trip June 23rd, last trip Sept. 8th.

STOCK PRICES SHOW STRENGTH

Moderate Improvement Indicated After Early Period of Irregularity

Brief Stock Review.

Total sales 802,300 shares.

Twenty industrials averaged 96.78; previous day 96.00.

High, 1924, 101.24; low, 90.27.

Twenty railroads averaged 87.37; previous day 87.30.

High 1924, 87.98; low 81.00.

Brief Bond Review.

Total bond sales $11,985,000.

Ten first grade rails averaged 89.75; previous 89.92.

Ten secondary rails averaged 87.52; previous day 87.57.

Ten public utilities averaged 90.17; previous day 90.22.

Ten industrials averaged 94.63; previous day 94.67.

Combined average 90.52; previous day 90.60.

Combined average month ago 89.54; year ago 86.76.

New York, July 11. — Stock prices developed moderate strength in today's market after an early period of irregularity resulting from several unsuccessful attempts of professional operators to bring about another general reaction. While profit taking sales were in substantial volume and diligent efforts were made to uncover weak spots, all offerings were well absorbed and the main trend was decidedly upward at the close.

Cheap speculative interest again centered in the public utilities which contributed one-third of the 21 new 1924 high records established during the session. American Waterworks common, which established a record price for all time at 115½ yesterday, was run up from 102 to 108 today and then dropped back to 105 for a net gain of three points. Montana power, which is expected in some quarters to be the keystone of a big western utility merger, touched a new top at 71 and then eased to 69 5-8, for a net gain of two and one-eighth. Good buying also was noted in Consolidated Gas, Brooklyn Union Gas, and Virginia Railway and Power, all of which sold at their best prices of the year.

Railroad shares came to the fore when a sudden demand developed for the coal carriers, new peak prices being established by Erie common and second preferred, Chesapeake & Ohio, and Chicago & Eastern Illinois. Erie rst preferred and Pittsburgh & West Virginia duplicated their previous maximum prices. Other strong spots in this group included St. Louis Southwestern, Pere Marquette, Lehigh Valley, and Lackawanna.

Standard industrials were inclined to heaviness in the early trading, but stiffened later when a brisk demand developed for American Locomotive which climbed more than three points to a new year's maximum figure at 79⅞. This led to active short covering in Baldwin and Texas Can, each of which closed about two points higher at 116 5-8 and 116 respectively. United States Steel common closed at par, up one-fourth.

Bond prices drifted irregularly lower in today's dull trading. Early steadiness gave way to reactionary tendencies, which resulted in scattering one to two point losses throughout the foreign, railroad, and industrial lists. Expectations that the consumation of pending railroad mergers would be deferred until after election was held partly responsible for the lagging interest in railroad securities. Most of the issues which would be affected by consolidations, such as the International-Great Northern liens, moved slightly lower.

	Open	High	Low	Close
Air Red	78⅛	78⅛	78⅛	78⅛
Ajax Rub	6⅞	6⅞	6⅞	6⅞
Allis Chal	53	53	52½	52⅞
Al Chem	74	74	73½	74
Am Bosch	29	29	29	29
Am Exp	110½	110⅞	109⅞	110
Am Ag Ch	10⅞	10⅞	10	10
Am Can	115⅞	116	115½	116
A C and F	166	166	166	166
A H and L pf.	56½	56½	56½	56½
Am Int	22	22	21⅞	21⅞
Am Linsd	18⅞	19⅞	18⅞	19⅞
Am Loco	76⅞	79⅞	76⅞	79⅞
Am St F	35⅞	36⅛	35⅞	36⅛
xAm Smlg	65	65⅞	65	65⅛
Am Sugar	43⅞	43½	43⅞	43½
Am Sum	8	8	6⅞	6⅞
Am T and T	122	123⅛	122⅞	123⅛
Am Tob	144	144	144	144
Am W W	102½	108	102½	105
Am Wool	71⅞	72	71⅞	71⅞
Anaconda	30	30⅛	30	30⅛
Atchison	104⅛	104⅛	103⅞	104⅛
A G and W I	19⅞	19⅞	19⅞	19⅞
Asso Oil	28	28	28	28
Bald Loco	114⅞	117	114⅛	116⅞
B and O	59	59⅞	59	59⅞
Beth Steel	46	46⅛	46	46⅛
Burns A	20	20	19⅞	20
B M T	22⅞	22⅞	22⅞	22⅞
do pfd	69	69⅞	69	69⅞
Brook Ed	112	112⅞	112	112⅞
Burns B A	109⅞	109⅞	109⅞	109⅞
Brook U	69⅞	70⅛	69⅞	70
Cal Pet	21⅞	21⅞	21⅛	21⅞
Can Pac	149⅛	149	148⅞	149
C de Pasco	46⅞	46⅞	46⅞	46⅞
Cen Leath	13⅞	13⅞	12⅞	13⅞
do pfd	46⅛	46⅛	46⅛	46⅛
Ches and O	52⅞	53⅛	52⅞	53⅛
C M and S P	14⅞	14⅞	14⅞	14⅞
do pfd	24⅞	24⅞	24⅞	24⅞
Chic N W	57	58	57	58
Chan M o	46⅞	47⅞	46⅞	47⅞
Chile	28⅞	28⅞	28⅞	28⅞
Coca Cola	73	73⅞	73	73⅞
Col Fuel	46⅞	46⅞	46	46⅞
Con Can	53⅞	54⅞	53	54⅞
Con Tex	3⅞	3⅞	3⅞	3⅞
Cosden	26⅞	27	26⅞	27
Col Gas	41⅞	41⅞	41	41⅞
Cub Cos	69⅞	71⅛	69⅞	70⅞
Congoleum	46⅞	46⅞	45⅞	46⅞
Corn Pro	83⅞	84⅞	83⅞	84⅞
Cuyamel	57	57	57	57
Croc St	54⅞	54⅞	54⅞	54⅞
Cuba C Sug	13⅞	13⅞	13⅞	13⅞
do pfd	60	61	59⅞	61
Cuba A Sug	29⅞	29⅞	29⅞	29⅞
D Chem	53⅞	54⅞	53⅞	54
Del and H	115⅞	115⅞	115⅞	115⅞
D L and W	131⅞	134	131⅞	134
Du Pont	126⅞	127⅞	126⅞	126⅞
East K	107	107⅞	107⅞	107⅞
Elec Stor	57⅞	57⅞	57⅞	57⅞
Erie	28⅞	29⅞	28⅞	29⅞
do 1st pf	36⅞	37⅛	36⅞	36⅞
Fam Play	79	79⅞	78⅞	79⅞
Fleisch	56⅞	56⅞	56⅞	56⅞
Fish R	134	134	134	134
Free To	9⅞	9⅞	9⅞	9⅞
Gen Elec	241⅞	243	241⅞	243⅞
Gen Cig	89	91	89	91
Gen Mo	144	148	144	148
Gt N pf	62⅞	63⅛	62⅞	63⅛
Gen Asp	40⅞	42	40⅞	42⅞
Gulf S St	33⅞	34	33⅞	34
Houston	69	69	69	69⅞
Hupp M	12⅞	13⅛	12⅞	13⅛
Hud Mo	24⅞	24⅞	24⅞	24⅞
Int Con b	27⅞	28	27⅞	28
Int Cop	23⅞	23⅞	22⅞	22⅞
Hartman	37	37⅛	37	37
Int Pap	49⅞	50⅛	49⅞	50⅛
I R T	28⅞	29⅛	28⅞	29⅛
I M M pf	34⅞	34⅞	34⅞	34⅞
Invin	12	12⅛	12	12⅛
Int Nick	16⅞	16⅛	16⅞	16⅞
Kresge	57⅞	57⅞	57	57⅞
K C S	20	20⅛	20	20
K S T	12⅞	12⅛	12⅞	12⅛
Kenn Cop	40⅞	40⅞	40	40⅞
Leh Val	46⅞	48⅞	46⅞	48⅞
Lima L	[illegible]	[illegible]	[illegible]	[illegible]
Loew Inc	16⅞	16⅞	16⅞	16⅞
Louis & N	99	99	99	99
Lorillard	36⅞	36⅞	35⅞	35⅞
Mat Alk	43	43	42	42⅞
May D S	80	80	80⅞	80
Mack Truck	88⅞	90⅞	88⅞	90⅞
Marac Oil	27⅞	27⅞	27	27
Marland Oil	30	30⅛	30	30⅛
Maxwell A	50⅞	51	50⅞	50⅞
Mex Sea	19⅞	20	19⅞	20
M K T	14⅞	14⅞	12⅞	14⅞
do pfd	41	41⅞	40⅞	41⅞
Mo Pac	16⅞	16⅞	16⅞	16⅞
do pfd	46⅞	47⅞	46⅞	46⅞
Mont Ward	29⅞	30⅞	29⅞	30⅛
Mont Power	67⅞	71	67⅞	69⅞
Mother Lod	6⅞	6⅞	6⅞	6⅞
M S Oil	2⅞	2⅞	2	2⅞
Nat Biscuit	58⅞	60	58⅞	60
Nat Enam	22	22⅛	22	22⅛
Nat Lead	144⅞	144⅞	144	144⅞
N Y Air B	42⅞	42⅞	42⅞	42⅞
N Y Cent	104⅞	104⅞	104	104⅞
N Y & N H	24	24⅞	23⅞	24⅞
N Y C St L	98⅞	99⅞	98⅞	98⅞
Norf & W	120⅞	121⅞	120⅞	121
North Amer	27	27	26⅞	26⅞
North Pac	61⅞	63	61⅞	62⅞
Ont West	20	20⅛	20	20⅛
Pacific Oil	47⅞	47⅞	46⅞	47⅞
P A Sugar	49⅞	49⅞	49⅞	49⅞
Pan Am Pet	49⅞	51⅞	51⅞	51⅞
Pan Am B	49⅞	50⅛	49⅞	50⅛
Packard Mo	11⅞	12	11⅞	11⅞
Penn Stl	2⅞	2⅞	2	2⅞
Phil Co	51	52⅞	51	52
Penn	44⅞	45	44⅞	45
Peo Gas	99⅞	99⅞	98⅞	98⅞
Pere Mq	52⅞	53⅞	52⅞	52⅞
Phil Rdg	45⅞	47⅞	45⅞	47⅞
P Morris	11	12	11	11⅞
Phps Ptr	33⅞	34⅞	33⅞	34
Pierce A	9⅞	10⅞	9⅞	10⅞
Pitt W V	48⅞	49⅞	48⅞	49⅞
Prd Rfg	25⅞	25⅞	25⅞	25⅞
Pub S N J	54⅞	54⅞	54⅞	54⅞
Pullman	124⅞	124⅞	124⅞	124⅞
Pure Oil	20⅞	20⅞	20⅞	20⅞
Reading	56	57	56	57
Rep I S	46⅞	47⅞	46⅞	46⅞
Replogle	11⅞	11⅞	11	11
Rey Tob B	71⅞	71⅞	71⅞	71⅞
Rock Is	30	30⅞	30	30
Ryl Dh	49⅞	49⅞	49⅞	49⅞
Sav Arms	57⅞	57⅞	57⅞	57⅞
Srs Roe	95⅞	95⅞	95⅞	95⅞
Shl Un Oil	16⅞	16⅞	16⅞	16⅞
Sinc Oil	17⅞	17⅞	17⅞	17⅞
Skelly Oil	18⅞	18⅞	18⅞	18⅞
Sls Shf	59⅞	59⅞	59⅞	59⅞
So Pac	92⅞	92⅞	92⅞	92⅞
So A Ry	63⅞	64⅞	63⅞	63⅞
S O Cal	57	57	56⅞	56⅞
S Oil N J	34⅞	34⅞	34⅞	34⅞
Sea B pfd	28	29⅛	27⅞	28⅞
Stlg Pdts	59	60	59	60
Strt War	63⅞	65⅞	63⅞	65⅞
Stdbkr	37	37⅛	36⅞	37⅞
Super Oil	7⅞	7⅞	7⅞	7⅞
St L Sa Fr	24⅞	24⅞	24⅞	24⅞
[illegible]	[illegible]	[illegible]	[illegible]	[illegible]
do pfd	70⅞	71	70	70⅞
Teas Co	38⅞	39	38⅞	39
Tex Coal	8⅞	8⅞	8⅞	8⅞
Tex Gulf S	69⅞	69⅞	69	69
Tex Pac	31	31⅞	30⅞	31⅞
Tob Prod	60⅞	61⅛	60⅞	61⅛
Tob Prod a	90	90⅞	90	90⅞
Timken	35⅞	35⅞	35	35
Trans Oil	4⅞	4⅞	4⅞	4⅞
Un Pac	137	137⅞	136⅞	136⅞
U S C I P	95⅞	98	94⅞	96
U S Realty	94⅞	95⅞	94⅞	95⅞
U S I Alco	71⅞	72⅞	71⅞	72⅞
U S Rub	27⅞	27⅞	27⅞	27⅞
do 1st pf	79⅞	80	79⅞	80
U S Steel	99⅞	100⅛	99⅞	100
Utah Cop	70⅞	70⅞	70⅞	70⅞
Utah Sec	30⅞	30⅞	29⅞	29⅞
Un Ray	16⅞	17⅞	16	16⅞
do pfd	49	52	49	50⅞
Wabash	14	14	14	14
do pfd a	42⅞	43⅞	42⅞	43⅞
Wald Sys	16	16	16	16
Westhse	62	62⅞	61⅞	62⅞
West Un	109⅞	110⅛	109⅞	110⅛
White Mo	54⅞	55⅛	54⅞	55⅛
Willys-O	8⅞	8⅞	7⅞	8
do pfd	67⅞	68	66⅞	68
Woolworth	112	112	111⅞	112⅞
Wright Ar	10⅞	10⅞	10⅞	10⅞
Wel Cab	54⅞	55	54	54⅞

x Ex-div.

New York Produce.

Butter — Firm; receipts, 20,111; creamery, higher than extras, 41½@41⅞; creamery, extras, 92 score, 40½@40⅞; creamery, firsts, 88 to 91 score, 40; packing stock, current make, No. 2, 28.

Eggs—Irregular; receipts, 22,627; fresh gathered, extra firsts, regular packed, 28½@29½; do. firsts, regular packed, 25½@28; do. seconds and poorer, 22½@26½; nearby hennery whites, closely selected extras, 40@43; nearby and nearby western hennery whites, firsts to average extras, 31@39; nearby hennery browns, extras, 38@40.

Cheese — Easy; receipts, 229,865 pounds; state whole milk flats fresh, fancy to fancy specials, 20@20½; do, average run, 19@19½; state, whole milk, flats, held fancy to fancy specials, 24½@26; do average run, 23@24, state, whole milk twins, fresh, f

After the Nomination

First picture to be secured of the Democratic nominees after Governor Smith had been nominated and John W. Davis and Charles W. Bryan emerged as the "ticket." Davis and Bryan are shown surrounded by crowd.

TRANSFORM BIG GARDEN.

New York, July 11. — A great gap yawned in the floor of Madison Square Garden today, a pit that had nine wells and that Saturday will be filled with clear cool water. For the Garden was undergoing a transformation that will change it from a convention hall into a gigantic swimming pool where 14,000 or more persons may be accommodated in a day.

BUT ONE SPECIAL TRAIN.

New York, July 11. — Although railroads had anticipated a general exodus from the city after the Democratic convention, it was found unnecessary to run but one special train out of New York.

Railroad officials declared that the summer travel in general is so large that a few thousand delegates would [illegible] rural.

Selling position wanted in Oneonta by experienced aggressive man, either outside or inside. Phone 651-J, or address, "Selling," care of Star. advt 2t

We are making special prices on porch swings, refrigerators, and baby carriages. Store open evenings. The Joyce Stores, Unadilla, N. Y. advt t-f-s

Pats Dog; Killed

Carthage, Mo.—P. S. Pattison lost his life through patting his dog. He was motoring to his fruit farm near Anderson and his favorite dog was riding on the running board. He turned to give the dog a friendly pat and did not notice his car was veering toward a high embankment. Before he realized it the car had rumbled down the steep dirt wall and turned over. Pattison's neck was broken, but the dog escaped uninjured.

Bequest for Dog

Elkhorn, Wis.—Clarence Boyce, who died here a few days ago, was a great lover of dogs and when his will was filed here the first bequest was $2,000 for the care of his dog Spot. The dog was the constant companion of Boyce, a widower, who left no known relatives. The bequest for the dog was almost as large as the ones Boyce made to the Baptist and Methodist churches of Elkhorn.

We will appreciate your Saturday order. We think we can give you as good groceries, fruits and vegetables as you can get in Oneonta. Palmer's grocery. advt 1t.

FARMERS LIKE RADIO NEWS.

Brookings, S. D., July 11. — Radio was given high rank among channels for dissemination of farm and agricultural news at yesterday's session of the American Association of Agriculture Editors in annual convention here.

Speakers pointed out that actual surveys have shown that while rural radio audiences give musical programs first preference, farm news is a close second.

You don't have to believe your neighbor. Order a pound of Klipnockie Orange Pekoe tea and satisfy yourself that the tea has a more delicious flavor. advt 6t

NOTICE TO CREDITORS.

Pursuant to an order of Judson B. Close, surrogate of the county of Otsego, notice is hereby given, according to law, to all persons having claims against the estate of George Parish, deceased, late of the city of Oneonta, in said county, that they are required to exhibit the same, with vouchers thereof, to the undersigned executor of the estate of the said deceased, at the law offices of W. J. Bolton, in the city of Oneonta, in said county, on or before the 20th day of November, next.

Dated April 29, 1924.

Leroy Parish,
Executor.

W. J. Bolton, Esq.,
Attorney for executor,
Oneonta, New York.

DANCES

Regular Dance & Vaudeville
Every Thursday and Saturday
AT
PINE LAKE
Formerly Sherman Lake
Round, Square and Society

A THREE MONTHS' SUBSCRIPTION TO THE STAR FOR $1.50

DELAWARE COUNTY NEWS

(Concluded from Page Three)

car and Keator sustained three fractured ribs and other bruises. Beard escaped with minor injuries.

Improving the Railroad Station.

The plank platform around Stamford Railroad station have been removed and the ground covered with cinders and it is believed the company later expects to build a concrete platform which will be an improvement. The station is in need of other repairs.

Fire Alarm Installation Soon.

About all the apparatus to be used in installing Stamford's fire alarm system has arrived here and the company has been notified and they are expected soon to commence work on the installation.

DAY'S DOINGS IN DAVENPORT.

"Old Fashioned Mother" Presented Tuesday to Great House.

Davenport, July 11. — The play "Old Fashioned Mother," which was played at the opera house Tuesday eve by the Franklin Dramatic club, was well presented and its moral was a fine lesson to many a young man or woman.

Visiting in Delhi.

Mr. and Mrs. C. F. Seymour are in Delhi for a few days, guests of Mr. and Mrs. Ora Nichols.

Undergoes Operation.

Anna, the 11 year old daughter of Mrs. Bessie Wade was operated on for appendicitis this morning (Thursday) at her home in this village and is visiting as comfortable as circumstances will permit. Drs. Brinkman and Latcher of Oneonta and Dr. Craig of this place were the physicians.

Leaves for Hammond.

Miss Lucy Spellman left today for a few days' visit with friends at Hammond.

Ladies' Aid Next Week.

The Ladies' Aid society will meet at Mrs. F. E. Golding's next Thursday 1:30 p. m. Preparations for work for the coming church fair.

Funeral at Marathon.

Rev. E. R. D. Briggs has been called to Marathon, N. Y., to officiate at the funeral services of a former parishioner and will be absent Sunday. Walter J. Grant will occupy the pulpit here in the morning and at Fergusonville in the afternoon.

EAST SIDNEY LETTER.

East Sidney, July 11. — Mrs. [illegible] Ginger is spending a few days with her daughter, Mrs. John [illegible] at Unadilla. — Mr. and Mrs. Chas. [illegible] Green, with [illegible] Keagan and family [illegible] Mrs. Herbert Mason [illegible] Maxwell left [illegible] Wednesday morning, [illegible] behalf of their infant daughter. Charles [illegible] having his saw mill to [illegible] this week. His mill has been [illegible] here since October and [illegible] Reed [illegible] tertaining two friends [illegible] fortnight, and Mrs. Harry Mason [illegible] caring for [illegible] of Walden is spending several weeks with her friend, Miss Mae Herzog. Her mother, who accompanied her for a short stay, returned to her home in High Falls, Monday.

Hobart Church Notices.

Hobart, July 11. — [illegible] —Worship at [illegible] in the Presbyterian church. Confirmation of Holy Communion. [illegible] school at 11:45. Christian Endeavor at 6:45. Topic, [illegible] Mr. Frances [illegible] in Presbyterian church [illegible] Haynes will conduct the service. No morning service in St. [illegible] church. Church school [illegible] Evensong and address at [illegible]

A sure cure for hot weather. Fill your glasses with cracked ice and serve Klipnockie Richarade coffee brewed extra strong and serve with sugar and cream. advt 6t

TELEPHONE SERVICE AGAIN

Public Service Commission Amends Order and Oneonta and Franklin Can "Hello" — Outcout Company Turns Over Daily to Leroy Evans Money Received for Inter-Company Toll Service.

Albany, July 11. — An agreement having been made between the Outcout Valley Telephone company of Franklin, Delaware county, and the Otsego and Delaware Telephone company over the question of toll service furnished by the Otsego company to the Outcout company, the Public Service commission has amended its order of February 20, 1924 in this proceeding.

In the order of February 20 the commission directed the two telephone companies to resume toll connections, and directed the Outcout Valley company to furnish a bond of $1,000 or other satisfactory security to guarantee payment of its accounts for toll service to the Otsego company. In its amended order the commission gives its approval to another plan by which the Otsego company will be guaranteed payment of its charges.

Negotiations will probably be instituted at once looking toward a discontinuance of the penalty action brought in supreme court by the Public Service commission against the [illegible] ply with the commission's order of February 20. A motion made by counsel for the Outcout Valley company to dismiss the complaint in the action brought by the Public Service commission was heard at Delhi Monday, June 16. Justice James P. Hill reserved decision.

Under the terms of the agreement reached between the two companies, the Outcout Valley Telephone company, through L. A. Mackey, president, has agreed to pay immediately to the Otsego and Delaware company the amount of a past judgment, which with costs is between $700 and $800. The company also agrees to deposit with Leroy Evans of Franklin $100 in cash to be held by him as security for the payment of toll service rendered by the Otsego and Delaware to the Outcout company. The Outcout company will turn over to Mr. Evans daily the amount collected by it for toll service furnished over the lines of the Otsego and Delaware [illegible] to be held in trust by Mr. Evans. At the close of each month the amount due to the Otsego and Delaware company is to be paid by Mr. Evans to that company and the balance turned over to the Outcout company.

The agreement further shows that Mr. Mackey, on behalf of the Outcout company, [illegible] questions as to the jurisdiction of the Public Service commission to require the connection of the lines, the [illegible] toll service and the making of [illegible] for the period [illegible] The [illegible] the value of $[illegible] [illegible] Public Service [illegible] Mr. Mackey of the [illegible] that the value of the company's property [illegible] exceed $[illegible]

The proceeding [illegible] Public Service [illegible] Outcout Valley [illegible]

Clearance
Shoe Sale
Beginning Tuesday July 15th

Exceptional Values for Economical Buyers

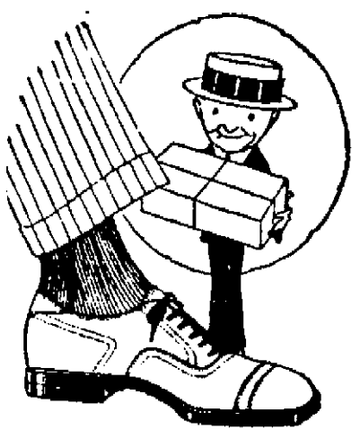

SHOES FOR MEN WOMEN AND CHILDREN

MEN'S Values to $8	4.95	SHOES AND OXFORDS Broken sizes and discontinued lines
MEN'S Values to $6	3.85	SHOES AND OXFORDS Brown and black Broken lots
MEN'S Values to $3	2.00	NOT THE LATEST BUT REAL VALUES
WOMEN'S Values to [illegible]	4.95	Wide assortments in patent, kid, suede, buck
WOMEN'S Values to $6	2.00	Broken sizes in most popular varieties of leathers
WOMEN'S Values to $5	1.00	PUMPS, OXFORDS AND SHOES—Broken lots

HOSIERY Men's Women's & Children's -- One-half Price --

Children's, Boys', Misses' and Growing Girls ONE LOT $1.00 ONE LOT $2.00	MEN'S WORK SHOES Values to $3—Scout last $1.65 Values to $4.50, Army last $2.95	TENNIS SHOES First quality Ankle patch, suction soles Men's, $1.65 Youth's and Boys' $1.35

The Floyd F. Taylor Company
160 Main Street :-: **Oneonta, New York**

NEW BUSINESS COLLEGE — The Capital City Civil Service School